TEUTONS PREPARE SUPREME TEST!

Will Try to Crush British and French on West Front

PORT ANGELES OLYMPIC LEADER

WEBSTER PUBLISHING CO., PUBLISHERS.

VOL. 33. NO. 45. PORT ANGELES, WASHINGTON, TUESDAY, DECEMBER 11, 1917. $1.50 PER YEAR.

WAR IS DECLARED ON KALEDINES BY BOLSHEVIKI

GRAYS HARBOR FIGHTING FOR THE PENINSULA ROAD

The Seattle Times of yesterday has a long local story about the revival of the railroad war for supremacy on the Olympic Peninsula. The Times says, in part:

"Organization of Grays Harbor commercial bodies to fight for a twenty-five-mile extension of the Northern Pacific from Moclips, across the Queets and into the Clearwater country of the Olympic Peninsula to tap a big spruce belt, indicates that the old struggle to be first into the rich virgin country north of Grays Harbor is on again.

"Clallam County interests already are in the East claiming that they can get English capital to finance a railroad extension from Port Angeles or possibly from the end of the Milwaukee projection, around the south end of Lake Crescent, on to the coast and crossing the Quillayute at Mora, then swinging south to the Hoh river and probably on to the Clearwater.

Both projects are based on the theory that as the federal government and its Allies need spruce badly the big untapped regions of the Olympic Peninsula must be made available. Neither road could be completed and in operation for several months, but either would be in orperation before it became imperative that the big bodies of spruce in Clallam, Jefferson and Northern Grays Harbor counties were needed.

It is realized by proponents of both schemes that approval of the federal government is required before the work can be done. Without such approval it would be almost impossible to finance the roads and wholly impossible to get the steel needed in construction work.

Surveys Are Made.

"Surveys of the Olympic Peninsula country have been made by the Northern Pacific, Union Pacific system, Great Northern and Chicago, Milwaukee & St. Paul. The Northern Pacific is reaching out from Moclips, while the Milwaukee has been building from Port Townsend and Port Angeles. For years these big railroad interests have been sitting tight with surveys completed and all arrangements made for a building race whenever it became necessary to open the peninsula. All four now are represented in the Grays Harbor country, the Milwaukee getting into that district over the Oregon-Washington or Union Pacific tracks, and the two Hill roads utilizing the Northern Pacific's pioneer line.

"Of intense interest on Puget Sound is the question as to whether the Peninsula is to be tapped from Grays Harbor or from Port Angeles. There is little traffic now, but the country is susceptible of immense development and it means a great deal whether the traffic is drawn out by way of Puget Sound or from Grays Harbor.

"But for the demand for spruce it is likely the country would lie dormant for years to come. The roads do not need the territory as a traffic feeder and there is no other necessity for building. But the demand for spruce has aroustd fears that someone will have to build and the lines are squared away for the first fight over virgin territory that they have had since the breaking of the Metropolitan Club agreement set Harriman and Hill to fighting in the Northwest.

J. H. Shiveley, of Seattle, representing the State Fire Insurance Underwriters' Association, is in Angeles today.

R. M. CALKINS MADE VICE PRESIDENT OF MILWAUKEE RAILROAD

The Seattle papers today make the announcement that former Traffic Manager R. M. Calkins, of the Milwaukee railroad with headquarters at Seattle, has been appointed vice president of the system under President Byram. In his new position Mr. Calkins will be in charge of both freight and passenger traffic.

The appointment is to become effective December 15, and Mr. Calkins has been called to Chicago by President Byram for a conference.

Mr. Calkins has been a director in Seattle, Port Angeles & Western railroad, and was one of the most active promoters and builders of our local line. He has many friends in this city among the prominent men who aided in the bringing of the road to this peninsula, and all will be pleased to learn of Mr. Calkins' advancement in his company. Mr. Calkins has had a wide experience and long service in railroad circles, and has been on the coast for his company since 1909.

TO NAME STREET IN ETERNAL CITY AFTER PRESIDENT

By JOHN H. HEARLEY,
(United Press Staff Correspondent.

ROME, Dec. 11.—One of the principal streets in the city of Rome will be named after President Wilson, according to plans now under way, because of the American aid to Italy. A patriotic association has been formed, and a great demonstration was held today before the residence of American Ambassador Page.

MONTANA RATED AS CHAMPION SLACKER STATE

By United Press.

CAMP LEWIS, December 11.—Montana—the state which raised approximately four times its quota of soldiers by enlistment—is the champion slacker state of the West, army authorities declared here today.

The government has spent $10,000 bringing technical deserters from Montana to Camp Lewis. Investigating the frequency of arrival of soldiers from Montana in charge of sheriffs, mustering officers were surprised to find that in most cases the men listed as deserters had never left their home counties. Almost every train arriving from Montana for weeks has had at least one "deserter" in charge of an officer, who receives a reward of $50 and his traveling expenses.

U. S. SOLDIERS IN FRANCE STAGE A GREAT MOCK ATTACK

By United Press.

AMERICAN HEADQUARTERS, France, Dec. 11.—The American soldiers in training behind the French trenches have just staged a great mock attack, from the preliminary preparatory fire to the final charge. The American artillery fired gas shells for the first time, and the infantry charges captured three lines of enemy trenches.

Smith & Webster do job printing.

BOLSHEVIKI AND COSSACK FORCES MEET IN BATTLE

Lenine Government Formally Declares War on Kalendine Revolt and Rush Forces to Moscow

By United Press.

STOCKHOLM, Dec. 11.—Civil war has broken out in Russia. The Bolsheviki forces and the Kalendine-Korniloff revolutionaries are reported fighting in the streets of Moscow, according to Haparanda dispatches. It is reported that Moscow is facing starvation, and the Swedish government has instructed all Swedes to leave the territory.

BOLSHEVIKI FORMALLY DECLARES WAR AGAINST KALENDINE COSSACKS

By United Press.

PETROGRAD, Dec. 11.—The leaders of the Bolsheviki have formally declared war against the Cossack revolutionary forces of General Kalendine, and troops are being rushed from Kazen on armored trains through Kharkoff.

Foreign Minister Trotsky has ordered Ensign Krylenko, the Bolsheviki commander-in-chief, to use as many troops as possible to crush the revolution of the Cossacks.

General Kalendine, leader of the Cosacks, has declared martial law throughout the Cossack territory, and announced that his forces are ready for fight. General Kornaloff is reported as commanding six train loads of the new revolutionary troops.

WORK BEGINS ON WORLD'S LARGEST SPRUCE MILL AT VANCOUVER

By United Press.

VANCOUVER, Wash., Dec. 11.—Construction of the world's largest spruce mill started here this week on the polo grounds of the Vancouver military post. The plant, which will turn out finished parts for airplanes, will have the capacity of 12 ordinary sawmills.

The main building, as it was laid out today, measures 350 by 400 feet. It will have a sawtooth roof, so that men working on the airplane parts can have plenty of light.

The government will effect a 14 per cent saving on freight by making the spruce parts of an airplane here—in the heart of the biggest spruce producing district in the nation.

HARVARD PROFESSORS ANSWER WAR CALL

By United Press.

CAMBRIDGE, Mass., Dec. 11.—Nearly twenty-five per cent of Harvard's professors are in war service.

Official figures show that 235 of an approximate staff of 1,000 professors are now engaged in specialized government work. Almost every department of the university has contributed a specialist.

President Lowell is serving on the Massachusetts Board of Food Administration, while C. C. Little, assistant dean of the university is in training at Plattsburg. Prof. G. P. Baxter, chairman of the chemistry department is doing government research work. Prof. Kokler, also of the chemistry department, is doing research work in the government bureau of mines.

THEY ARE NOT FIGHTING EACH OTHER

THIRTEEN NEGROES HANGED FOR HOUSTON RIOTS

By United Press.

FORT CAMP HOUSTON, Texas, December 11.—Thirteen negroes were hanged here today for participation in the Houston riot of August 23rd. Thirty-one were given life, one, two and a half and three years' sentences in the penitentiary.

The courtmartial of the negroes engaged in the Houston riot lasted throughout November, the verdict being reached on November 30th, but it was not made public until today when the military authorities briefly announced the hanging. This is the first hanging of American soldiers on American soil since the United States entered the war.

INVESTIGATION OF MILITARY SITUATION ORDERED BY SENATE

By United Press.

WASHINGTON, D. C., Dec. 11.—The senate committee on military affairs today ordered a searching investigation into the entire military situation in the country, particularly matters covering the organization, training and equipment of the national army.

Chairman Chamberlain announced that Secretary of War Baker, and other high officials would be asked to give facts as to the exact progress of America's war preparation, and complaints of the equipment and organization of the draft armies will be closely studied.

Senator Wadsworth, of New York, who inspected several of the cantonments, told the committee that rifles clothing and other equipment had not been supplied, greatly hampering the preparations.

FRANK W. O'CONNER ARRESTED

The following from the Leavenworth Echo refers to a man who about a year ago was a "famous" publisher of would-be sensational news in Port Angeles:

"Mr. O'Conner who has been employed in the office of the Great Northern Lumber Company the past six or eight months until yesterday afternoon when he was arrested by federal officers on the charge of sending prohibited matter through the mails. He will have an examination before a U. S. commissioner in Wenatchee and may be held pending an investigation by a federal grand jury. So far as we have been able to learn O'Conner has borne a good reputation since coming here last spring."

JAPAN AND CHINA TAKE CONTROL OF SIBERIAN POINTS

Special to the News.

WASHINGTON, D. C., Dec. 11.—The landing of Japanese troops in Vladivostok, and the entrance of Harbin by Chinese troops, announced in the foreign dispatches yesterday, created no great amount of surprise in official circles in this city. It had been believed here that some Japanese forces were already in control of affairs at Vladivostok.

The occupation of Harbin by the Chinese soldiery is regarded as but natural under the disordered condition of affairs in Russia.

Harbin is in Manchuria, at the northern terminus of the main line form Port Arthur, connecting with the Transsiberian 300 miles west of Vladivostok.

There are vast supplies of war stores lying in the warehouses at Vladivostok which were sold to the Russian government by Japan and the United States. Practically all of these supplies have remained there because of the interruption of steady traffic on the Transsiberian railway.

Against Bolsheviki.

It is supposed that agreements existed by which these stores were to be used against the German powers, and the landing of Japanese troops was probably accomplished to prevent the munitions from being taken over by the Bolsheviki. It was recently reported that Bolsheviki troops were making their way into Vladivostok.

It is said that there are now piled up at Vladivostok more supplies than the Transsiberian railroad in its present state could move in many months. Before the Bolsheviki got into control American railroad men had been dispatched to take charge of the situation and move the much-needed supplies to the Russian army.

SEATTLE AT LAST HAS NEW POLICE CHIEF

By United Press.

SEATTLE, Dec. 11.—Joseph Warren, former deputy United States marshal and former chief of police of Spokane, was appointed Seattle chief of police to succeed Charles Beckingham, whose resignation was requested today, following conferences between Mayor Gill and the citizens' committee which is endeavoring to raise the military quarentine.

Unsettled; probably rain.

GERMANS MAKE READY FOR THEIR HEAVIEST DRIVE

Unusual Artillery and Aerial Activity Along the Whole of the Western Front Indicates Great Assault

By United Press.

LONDON, December 11.—Heavy artillery preparation by the Germans over the entire western front, and unusual activity by the Teuton air forces, indicate that the greatest German assault since 1914 is near.

The trend of the official reports show that the German commanders are directing the greater part of the activity against the French positions, indicaing that the brunt of the coming offensive will fall upon the French lines.

Field Marshal Haig reports today that British patrols had captured a number of German prisoners, and that enemy raids had been repulsed.

GERMANS STILL RUSHING TROOPS TO CAMBRAI

BRITISH HEADQUARTRS, Dec. 11.—Germany is still rushing troops to the Cambrai sector of the western front. In addition to the regular garrison of 450,000 men, or more than twenty-seven divisions, have been brought into this one sector, and the new troops have been placed near the front line.

GERMANY'S CHIEFS LAY PLANS FOR GREATEST OFFENSIVE OF WAR

By United Press.

AMSTERDAM, Dec. 11.—Commander-in-chief von Hindenburg Quartermaster General Ludendorff and Chancellor von Hertling met in conefrence on Friday last and laid the plans for the coming greatest German offensive on the western war front, declared dispatches today. The Germans are planning to overwhelm the British and French forces now confronting them on the west front before the American armies can be placed in the field.

CABINET URGING PRESIDENT TO TAKE OVER THE RAILROADS

By United Press.

WASHINGTON, Dec. 11—The members of the cabinet are endeavoring to induce President Wilson to take over the railroads of the country and operate them during the period of the war. It was authoritatively learned that Secretary of the Treasury McAdoo is leading the agitation. The issue was discussed at the cabinet meeting this afternoon.

JUDGE BEN LINDSAY WILL GO TO BELGIUM

By United Press.

DENVER, Dec. 11.—It was learned today that Judge Ben Lindsay has gone to Washington at the personal appeal of the President to consider assuming supervision of the orphaned children in Belgium and France.

The three R's, as taught in Russia, are riot, retreat and revolt.—The Atchison Globe.

Olympic-Leader

Reaches More Homes in Clallam County Than Any Other Paper

PER YEAR $1.50

Entered at the Postoffice, Port Angeles, Clallam County, Washington, as Second-Class Matter.

Webster & Webster .....Publishers

ADVERTISING RATES:
15 cents per inch per week, single column measure. Transient advertisements 25 cents per inch. Reading notices and extra composition 25 cents per inch Locals 5 cents per line.

Member Washington Newspaper Association.

MAKING MONEY OUT OF PATRIOTISM

When, last spring, government agents discovered that certain manufacturers of flags had capitalized the new demand for national banners by advancing their prices by leaps and bounds, there was action that quickly curbed that particular form extortion. Lately, however, there has come to view a similar form of commercialized patriotism that is legally safe and not amendable to either official or private pressure.

For some months the vogue has been growing of "service flags," to be displayed from homes or business houses with a star for each man who has gone from those places to the colors. It is a pleasing and appealing custom, and has been indorsed by the President and given every form of encouragement by the government..

Reports from different parts of the country show that the device has also been adopted, for revenue only, by a shrewd eastern man who discovered that an obscure section of the patent law gives the right to patent any flag that is not similar to the national standard. So he took the accepted form of "service flag" to the patent office, entered it as his design and is now entitled to demand a royalty from the manufacturers, a 10 per cent levy on every one of these flags sold.

Some firms have quit making the flags, others have added the 10 per cent to their selling price. It would be unfortunate if a pretty custom should be discouraged by some one's money making aspirations. Fortunately, however, the mothers of soldiers are good enough seamtresses so that if they want to show their pride at having a man in the army they need not depend on the regular channels of trade.—Spokane Spokesman-Review.

PRODUCTION AND CONSERVATION

The national foreign trade council in its report to the President makes this statement: "Practically all the money in the Allied portions of the world, and most of that held by neutrals, in time can be made available for our war emergencies if our production constantly provides a proper basis for foreign trade."

The report further asserts that in a plan for price fixing and profit taxing, high production and not low prices should be the aim, for "the existance of the things which money can buy will be of far greater importance than the possession of money itself."

The report urges the maintenance of foreign trade as the most efficient means of preventing disturbance of credit, insuring funds with which to meet the needs of government in taxation of loans, stabalizing conditions of industry and maintaining the economic structure of the nation.

The report concludes with this statement: "It is easy to imagine a condition in which no amount of money would secure the men and materials necessary in an emergency—it is hardly possible to imagine a condition in which the securing of the men and materials required would depend entirely upon the possission of money. We firmly believe that it is only by careful and faithful application of sound economic priciples that we can carry through successfully the enormous burden laid upon us."

OUR RESPONSIBILITY

Suppose we turn our atttention to the special responsibility of the United States and it is a large responsibility. We are participants in guilt for the Trentino retreat and collapse partly because, as a nation, we have failed to awaken to a real understanding of the truth that a blow struck at one of our Allies, no matter where, is a blow struck at us. We have talked about the great common cause, but we have failed to make it real in our minds.

Our most serious practical delinquency has been a failure to neutralize the effect of the U-boat depredations by rapid constructing and launching of carrier ships. We have made great plans for the creation of a mammoth merchant marine, but though we went into the war away last spring up to this time the greater part of our new fleet is still on paper.

Because of our failure to get the shipbuilding programme to a basis of high efficiency, we have been unable to do our full share toward the transportation of supplies, particularlycoal and munitions, and Italy has wanted both of these things very badly for some time. We have known it, the Entente world generally has known it, and worst of all Germany has known it—for the situation was too notorious for any concealment—and has taken advantage of our derelarly coal and munitions, and Italy victory an outcome of its U-boat operations, and Berlin is correct in its opinion. So far as we are responsible for failure to curb those operations we are responsible for the Trentino retreat.

This is a poor time to cry over spilled milk; but it is an eminently proper time to consider why the milk has been spilled that there may be no further accidents of the sort.—Detroit Free Press.

STOP THE STRIKES

Is there no appeal left that con make itself heard above the cry for dollars? Money? There are few of us who would sell our country for a price. Is there no appeal to the hearts of men who feel called upon to prolong the agony of war in the name of personal gain?

There have been dishonest and greedy men of business. They are under Government license now. There have been hugely profiting men of business. They are working now for profits fixed by the Government, and paying enormous taxes.

What of labor—especially railroad labor? Is there no responsibility to be felt by workers in shipyard and mill and on railroads? With all other war activities regulated, is the workers alone free to take advantage of his position?

There is no labor difficulty which cannot be settled by sane submission to mediation or arbitration.

A strike at this time is an act of violence against the Government and the people of the United States.

What do the soldiers think, wallowing in the misery of their death-haunted fields? What do the enemy spies think, thwarted in every trick save this last card of industrial confusion?

Stop the strikes or lose the war. Stop the strikes or murder our men at the front and their brothers at home. Stop the strikes or give Germany her way to glory!—New York Sun.

As we gather it, the Maximalists represent the ultimate in lunacy, while the Minimalists are only half-crazy.—Chicago Tribune.

OUR LOANS TO OTHER NATIONS

The United States has loaned to other nations engaged in war with Germany something over three billion dollars, taking for the sums advanced the obligations of such nations, bearing the same interest and muturing at the same time as the Liberty Loan Bonds.

The wisdom of this policy is beyond question. By strengthening these nations and making them as powerful and as effective as possible we are greatly aiding in the shortening of the struggle; we are doing much to insure an ultimate victory; we are doing only that which it is our duty to do toward our Allies in this tremendous war against an autocracy which would debase and enslave all nations and men.

The fact that if we did not advance this money much of the work which the Allies are doing would have to be done with American money and American men, establishes clearly the intelligence and wisdom of our policy.

There is work to be done which requires the expenditure of blood and treasure. In making these money advances to Great Britain, France and Italy, and other nations we are lending money, which will be returned to us, instead of expending sums possibly as great, possibly greater with no hope of return. In addition we are saving the lives of American soldiers.

No policy the American government has pursued is wiser or more truly economical and patriotic.

Secretary of Agriculture Houston will be surprised and interested to learn from the learned professional editor of the Port Angeles Daily Herald that his annual report this year was written by Secretary of the Interior Lane, and is an abler document than usual.

SACRED CITY NOW IN THE HANDS OF ALLENSBY'S MEN

Official Announcement of Capture Received With Great Rejoicing In the British House of Commons

By United Press.

LONDON, Dec. 10.—General Allenby's British army has captured Jerusalem, it is officially announced.

Chancellor of the Exchequer E. Bonar Law made the annocuncement in the house of commons today and the news was received with great rejoicing. The capture brings the ancient and sacred city under Christian control for the first time in four hundred years.

The capture of Jerusalem by the Allies is expected to be a tremendous blow at the morale of the Turkish armies. The possession of the sacred city has been the boast of the Moslems for centuries, and recent dispatches indicated that Envers Pasha, Turkey's ambitious war minister, has been tottering from his position while the British armies have been sweeping toward the city.

STATE OF WASHINGTON PRACTICING CONSERVATION ON AN EXTENDED SCALE

Special to the News.

OLYMPIA, Dec. 10.—The State of Washington in its various departments and institutions is practicing conservation more systematically than many individuals. This is evidenced by the reports of the Commission on Public Property, which contains a surprisng mass of detail and shows that a strict accounting is required of every article of state property which is disposed of in any way. It also shows that the state is marketing many things that might easily be lost or destroyed were it not for this systematic check.

The Public Property Commission is composed of the secretary of state, state auditor and state treasurer. The first named is ex-officio secretary of the commission and is responsible for the details of its administration. One of the first changes inaugurated by the present secretary of State, I. M. Howell, upon taking office nine years ago was the organization of the work of this committee upon effective lines. Under this system, any state official or employee who wishes to dispose of any state property must first file an application with the secretary, requesting authority to sell it at either private or public sale, as may be desired, and giving in detail the reasons for selling. If this is approved, the proceeds of the sale are deposited with the state treasurer and the transaction become a part of the public record.

Among the items reported at the recent meeting of the commission were the sale of confiscated scales, weights and measures, as junk, the old metal being now quite valuable; old metal roofing; old iron beds and other junk from some of the state institutins; bonds, escheated to the state from private estates; horses, no longer needed by the National Guard; empty cement sacks; waste paper, rags, etc.

A considerable source of revenue, offsetting a portion of the cost of maintenance, is the sale of cattle, hogs, hides, fat, milk, and other produce raised at some of the state institutions. The proceeds of the sale of logs and piling from timber cut in clearing the right-of-ways for state highways, was another large item, amounting to more than $5,000 last month.

Fuel Administrator Garfield has warned Michigan coal operators that the government will take over the mines and operate them if they carry out their threat of refusing to sell coal at the government-fixed price.

Mr. Critchfield, of Dry Creek, has phoned the committee in charge of Saturday evening's Red Cross dance at the opera house, that the Dry Creek people have postponed their dance for that evening and all are planning on coming in to the Red Cross dance and will have theirs the following Saturday.

BIGGEST VICTORY OF WEST FRONT

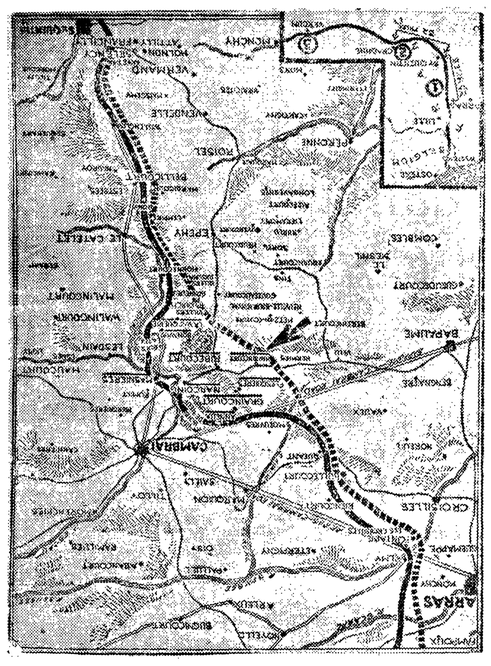

Map showing tremendous gains by the British between the Scarpe and the Arras. The insert map shows (1) the British drive at Cambrai, (2) scene of a pretentious French attack at Craonne, and (3) the Verdun sector where lively fighting is reported.

POMONA GRANGE HOLDS BIG MEETING AT DRY CREEK

Clallam County Pomona Grange No. 31, held an interesting meeting Saturday at Dry Creek with the local grange, followed by a dance which ran well into the small hours.

A splendid literary program was rendered, followed by election of officers for the ensuing term, resulting in the returning of the present officers, Orin Babcock, master; Willis Chambers, overseer, and Frank Dilling, steward. State Lecturer Snow and wife were present and assisted in putting on the grange work and installing officers.

The meeting began at 10 in the morning and continued throughout the day and evening and then all joined in dancing for several hours.

The ladies of Dry Creek Grange served dinner and supper to over 150 people and it is estimated that fully 200 were at the evening session and dance.

ONE-YEAR-OLD GIVES PARTY FOR HIS FRIENDS

Harold R. Littlefield, Jr., celebrated his first birthday Saturday, December 8, when his mother entertained in honor of the event eleven other mothers and their babies. Christmas decorations of red and green with bouquets of chrysanthemums gave added cheer to the rooms. The dining table was centered with a miniature Christmas tree brightly lighted with candles and hung with wonder nuts; one for each baby, when opened revealed a favor. Sprays of holly with their brilliant red berries also formed a part of the attractive table decorations. All enjoyed the delicious luncheon and pleasant afternoon entertainment. The hostess told the babies' fortunes with the pretty Japanese waterflowers. The guests included:

Mrs. J. L. Coffey and Jasper L. and daughter Maxine; Mrs. Chas. Ashenfelter and Chas Gordon; Mrs. J. Lyle Beam and Chas. Lyle; Mrs. Marshal and Margaret; Mrs. Geo. Jeffrey and Maxine; Mrs. Robert Callarman and Bernice; Mrs. J. W. Gangler and Francis; Mrs. F. C. Twaddle and Alice and Lois; Mrs. H. Van Brocklin and Robert; Mrs. R. J. White and William Gordon; Mrs. Byron Brock.

RESCUE HOME SENDS THANKS TO DONORS

Seattle, Washington,
December 3, 1917.

Mrs. A. A. Smith,
Port Angeles, Washington.

Dear Mrs. Smith:

We are in receipt of your donation of fruit and other articles for the Washington Rescue Home, and assure you we greatly appreciate your gift.

On behalf of those whom we are enabled to assist, we thank you, and trust that we may ever merit such consideration and support.

Please convey to the ladies who contributed our thanks.

Sincerely yours,
AMANDA GORDON,
Superintendent.

The Caven Hardware Company has decided for various reasons to close out their entire stock of hardware and house furnishings and in the future confine their business entirely to plumbers stock and automobiles. A good deal of the stock has already been sold and the remainder is being offered at a great sacrifice, as you will see by reading their advertisement in this issue.

* * *

Captain C. J. Miller, of Portland, was in the city a few hours this morning, leaving during the forenoon for the west end of the county in company with C. T. Moore, who is getting out spruce for airplanes for the Italian government. Captain Miller is interested in spruce production for the United States.

* * *

Sheriff Harry C. Bishop leaves tonight for Oakland, California, to bring back to Port Angeles Edward G. Lowry, who it is alleged was arrested and held in the California city, charged with the desertion of his family here.

* * *

O. H. McGill, of Seattle, came over yesterday in company with Messrs. John Anderson, Major Hinch and E. M. Sylvia, of Edmonds. The party is investigating the feasibility of establishing a shingle mill here.

READ THIS!

The U. S. Government has just added another to the almost intolerable burden borne by the manufacturer of Dinnerware in the U. S. by placing them on the list of firms to be given but a small proportion of their needs in fuel and transportation. This means that this next year is going to see a greater scarcity of dishes than ever before, and especially so in CUPS AND SAUCERS. In view of the foregoing conditions now existent we are glad to announce that we have in stock 30 dozen Japanese China Cups and Saucers in White and Gold for sale at a price equal to ordinary semi-porcelain ware. Ask to see them.

$1.75 PER ONE-HALF DOZEN

R. D. Willson Hardware Co.

JOHN HALLAHAN & CO.
REAL ESTATE
Dealers in
Improved and Unimproved
Farm Lands.
Logged off Lands
Timber Lands and City Property. We are especially well informed on property values. "Our Motto" is square, honest dealing. List your property with us.
First Street, near City Hall
PORT ANGELES

LODGE NOTICES

I.O.O.F.—Clallam Lodge, No. 72, Independent Order of Odd Fellows, meets every Monday evening at Odd Fellows Hall. Visitors always welcome.
F. H. COOPER,
Noble Grand.
Phone X485.
E. O. Brown, Secretary, Phone R11

B.P.O.E.—Naval Lodge No. 353, meets every Thursday evening at Elks' Hall, Lincoln street, between Front and First. Visitors cordially invited.
F. L. PLUMMER, Exalted Ruler.
S. E. STAKEMILLER, Secretary.

EASTERN STAR, Esther Chapter No. 19, meets the second and fourth Mondays of each month in the Masonic Hall. A cordial invitation is extended to all newcomers who are members of the order to attend.

YEOMEN—Mount Angeles Homestead No. 985, Brotherhood of American Yeomen, meets the first and third Wednesday of each month in the I. O. O. F. hall.
F. H. Cooper,
Foreman, Phone X485
Martha Rose, Correspondent, 212 West 8th street, near Oak. Phone No. L 405.

HOWDY PAP—Port Angeles Lodge No. 991, Loyal Order of Moose, meets every Monday evening at Moose Temple, Haning Hall.
E. E. FISHER, Dictator.
L. M. CAMPBELL, Secretary.

G.A.R.—Pacific Post No. 48, Dept. of Washington-Alaska G. A. R. meets the first and third Fridays at 2:00 p. m., at Lincoln Memorial Hall.
D. L. MITCHELL, Post. Com.
H. W. DOTY, Adjutant.

W. of W.—Ediz Circle No. 724, meets second and third Saturdays of each month in I. O. O. F. Hall.
MRS. CLEVENGER, G. N.
PAUL T. HOPF, Clerk.

W.O.W.—Port Angeles Camp No. 697, meets first and third Wednesdays of each month in I. O. O. F. Hall.
E. P. BOYD, Con. Com.
W. A. ROGERS, Clerk.

PROFESSIONAL COLUMN

Dr. F. A. DEAN
Has opened a first class
Dental Office
in the D. W. Morse Block
Guaranteed Work at Reasonable Prices. Call and See Him.

Sandford C. Rose Dewillo Lewis
ROSE & LEWIS
Attorneys-at-law
KUPPLER BUILDING
Port Angeles, Washington

JAMES STEWART
Attorney-at-law
Office on Front street
Port Angeles, Washington.

J. E. Cochran Frank L. Plummer
COCHRAN & PLUMMER
Attorney-at law
Warren Morse Bldg. Rooms 110-111
OFFICE PHONE 115
Port Angeles, Washington

J. W. LINDSAY
LAWYER
204-5-6 Kuppler Building
Port Angeles, Washington

FULMER UNDERTAKING COMPANY
LADY ASSISTANTS
Fourth Street, near Laurel. Phone 74

HALIFAX RELIEF TRAINS BURIED IN SNOW DRIFTS

Worst Blizzard in Years Raging Over Stricken City and Suffering of Homeless Is Increased

ST. JOHNS, Dec. 8.—Railroad officers today reported that all trains to and from Halifax were buried in snow drifts, one of the worst blizzards in years sweeping the stricken city.

Halifax has but enough food for a few days and the situation is becoming desperate for the unfortunates emaining uncared for in the stricken city.

TWENTY THOUSAND HOMELESS; 5,000 HURT

HALIFAX, Dec. 8.—A lashing northeaster with sleet storm, the worst in years, is continuing here today.

The relief committee issued a statement today estimating that twenty thousand persons are homeless; two thousand dead and five thousand injured as a result of the great disaster.

The death list is made up principally of children, entire schools being practically wiped out by the blast.

Every destitute person in Halifax was cared for last night, declares the committee, the relief work now being well organized.

WASHINGTON, D. C., Dec. 8.—Secretary of the Navy Daniels has ordered 25,000 blankets and six hundred stoves for the succor of the suffering and homeless victims of the great munitions disaster.

A hospital unit has been rushed from Provincetown, Mass., to the stricken port city.

Secretary Daniels has also notified the Red Cross that everything the United States navy has available is at the disposal of the society for the relief of Halifax.

CHICAGO, Dec. 8.—Severe weather is sweeping the Middle West today. The mercury is steadily dropping and a heavy and far-reaching cold spell is indicated.

At Indianapolis traffic is reported as demoralized, and all trains in Illinois are reported delayed, many of them for hours.

BRING ON THE VILLAGE JOKESMITH

By United Press.

PHILADELPHIA, Dec. 10.—"Firewomen" are next! According to Fire Chief William H. Murphy the day is not far distant when women will be taken into the Bureau of Fire, not only for clerical duty but for active work on the engines, trucks and ladders. Chief Murphy painted an attractive picture of daring, heroic hosewomen.

Can you SEE TO THREAD YOUR NEEDLE WELL ?

If the average person was as interested in his own vision as we are, there would be less blindness. No it is not the almighty $ we care for alone. We take pleasure and pride in our work, and anxious to save the sight. And those of you who are staving off getting glasses, squinting and frowning in doing your work, are losing much pleasure in life and your vision also. Be warned by one who has had long experience.

Our work is of the best and very reasonable alongside of prices elsewhere. Don't be misled, but call and see us.

Dr. W. A. Ingalls

Sight Specialist and Optometrist
Exclusively Optical. Rooms 122-3 Warren Morse Blk.

LOUIS STROBEL WELL KNOWN RESIDENT DIES AT HOSPITAL

Louis Arthur Strobel, passed away at the Olympic Hospital yesterday afternoon at three o'clock. He had not been well for several months and was taken to the hospital a couple of weeks ago and his only daughter, Mrs. Florence Iva Richards and her husband came from Yorkville, Illinois to be with him.

Mr. Strobel was born in Elkador, **Iowa, January 12, 1861. He was** married to Caroline Oliva Stevens in 1890 at Puyallup, Washington and to them one child was born. The mother passed away a number of years ago and after the marriage of his daughter Mr. Strobel kept house by himself in his home in the east part of town. For the past ten years he has been working for J. P. Jenson, having charge of all the shoe repairing and his familiar face will be missed in the store.

Deceased is survived by his mother who lives in Clancy, Montana, a sister Laura Strobel, and two brothers, Robert of Boulder, Montana, and Gus of Helena. Mr. Strobel has lived in Port Angeles for the past twelve years and was well known and liked by all. He has been a faithful member of the Woodmen of the World for the past twenty years and this lodge, with the Women of Woodcraft, of which he was also a member will have charge of the funeral, which takes place at Fulmer's chapel at two o'clock Sunday afternoon.

LARGEST SPRUCE SAWMILL IN WORLD FOR VANCOUVER, WN.

PORTLAND, Dec. 8.—The government will build the world's largest spruce sawmill at Vancouver, Washington, for the manufacture of airplane parts, was announced here today by Colonel Disque, commanding the spruce production division of the signal corps service.

The mill will be of a capacity to cut seven million feet monthly, and work on its construction will start next Monday.

TO ALL MEMBERS OF THE WIDE AWAKES

The following notice has been sent to the Port Angeles Wide Awake Club in regard to the annual Christmas party when Mr. Player will be here to help give all the children a good time. A meeting to make preparations for a program for the party is called for next Thursday at the opera house after school.

Your Christmas party will take place on Thursday, December 20. It will be a time of pleasure for you, just as it was last year. Last year you made your fine Chirstmas tree a tree of gifts for children not so lucky as you are. Get your toys and things ready to bring to the Christmas tree this year. It is a time of giving, and every member of the Wide Awake Club should be proud and glad to be able to help even in so small a way in such a good work. Let's pile the tree high!

CYRIL ARTHUR PLAYER,
For the Wide Awake Club of the Post-Intelligencer.

A special meeting of the Wide Awake Club will be held at the opera house on the 13th of December to make preparations for the annual Christmas party which is to be held the 20th of December. All members are requested to be present.

JUANITA LINDSAY.
Commander.

TO MAKE SHIPYARD WORK MORE SAFE

PORTLAND, Dec. 8.—Methods to make shipyard work safer were discussed here today at a conference between shipbuilders and O. P. Hoff, labor commissioner.

Hoff recently completed a visit to most of the shipyards of the state in which he investigated the conditions under which shipbuilders worked. He declared today that he had found that none of the shipyards have provided any sort of railing to keep men from falling from scaffolding around ship hulls. This he considers the greetest point of danger.

Commissioner Hoff held a conference with his deputies here yesterday in which shipyard labor conditions were discussed.

A Christmas Gift FREE —at— Christopherson's

Every cash purchase at our store entitles you to a coupon; be sure and ask for it. To the one who has the largest amount of cash purchases, according to the coupons

THE HANDSOME WHITE SEWING MACHINE WILL BE PRESENTED CHRISTMAS EVE.

All our big line of **Heaters at 15 per cent discount.**

U. S. DESTROYER JACOB JONES IS VICTIM OF DIVER

Goes Down in War Zone With Loss of Probably Sixty Lives—37 Among the Rescued

WASHINGTON, Dec. 8.—The American destroyer Jacob Jones was submarined and sunk at 8 o'clock Thursday night while patrolling in foreign waters.

Thirty-seven survivors havebeen rescued, indicating that about 60 men are numbered among the lost.

Lieutenant Commander David Bagley, brother of Mrs. Josephus Daniels, wife of Secretary of the Navy Daniels, was in command of the Jones and was not among those rescued.

Secretary Daniels is deeply affected by the news and Mrs. Daniels is prostrated.

This is the second American warship that the Germans have submarined. The destroyer Jones had previously distinguished herself when she sank a submarine and saved 305 persons from the torpedoed steamer Orama. The Jones went into service last February and was one of the newest types of destroyers. She carried a crew of approximately 100 men, and had a speed of over thirty knots and a displacement of 1,090 tons.

CHRISTMAS DRIVE FOR MEMBERSHIP IN RED CROSS NOW ON

Special to the News.

SEATTLE, Dec. 10.—The Red Cross Christmas membership campaign is on and for the next few weeks the person who is not a member may expect to be asked many times to join and the person who is a member will be told he can do his bit for his country by coming through with another membership. The state has been cut up into various divisions and leading business men of the state will be in charge of the drive. All of the old antagonism against the Red Cross has vanished since the visit to the Pacific Northwest of Henry Davidson, the man that President Wilson drafted from the house of Morgan& Company to head the movement for the period of the war. Many people were inclined to the belief that about half of the funds contributed by the country for Red Cross purposes went to paying fat salaries, but Mr. Davidson during his Northwest tour laid great emphasis on the fact that most of the employes of the Red Cross are doing volunteer work and that one hundred per cent f the money contributed is actually used in relief work, the interest received on Red Cross funds taking care of salaries and other expenses.

NORTHWEST HYGENIC CONFERENCE IN SESSION

By United Press.

TACOMA, Dec. 10.—Leaders in hyenic work from all parts of the Northwest gathered here today when the annual hygenic congress opened. War topic play an important part in the congress' progrom. Moses Alexander, of Idaho, and other governors are attending.

STATE WAR SAVINGS THRIFT STAMP CAMPAIGN BEING PUT UNDER WAY

Special to the News.

SEATTLE, Dec. 10.—The War-Savings Stamp plan by which the United States government will raise before the end of 1918 two billion dollars in small savings from all the people, including children, for the war to estabish democracy throughout the world, is now in complete operation in this state.

Any one who can save $4.23, twenty-five cents at a time, before December 31st, 1918, can have a real part in the winning of the great war. Any one may save as high as $1,000. And the sooner you make each saving and the larger you make it the more you earn, as the government itself will pay four per cent interest, compounded quarterly, on each War Savings Stamp from the time of its purchase.

The plan includes Thrift Stamps War Savings Stamps and War Saving Certificates. These may be obtained at any post office and other agencies appointed by the War Savings Committee for this state, of which Daniel Kelleher, chairman of the Board of Directors of the Seattle National Bank, is the head.

A Thrift Stamp costs 25 cents, and may be used to purchase a War Savings Stamp. The latter costs $4.12 this month or next and a cent more each month thereafter until the sum becomes $4.23 in December 1918. The War Savings Stamp is to be attached to a War Savings Certificate, supplied you by the government free of charge and containing spaces for twenty stamps. On January 1st, 1923, the government will pay to the holder of a filled War Savings Certificate $100, or $5 for each stamp in it. A War Savings Certificate filled before Febuary next will cost $82.40. Redeemed on January 1st, 1923, it will pay $100, a profit to the patriotic saver of $17.60.

County committee chairmen have been appointed for each county in the state. J. P. Christensen, cashier of the Citizens' National Bank, Port Angeles, is chairman for this county. The government has set the amount, according to population and wealth, that each state should raise. This is $31,000,000, for the state of Washington. A pro rata share of this sum has been assigned to each county in the state, the sum for Clallam county being $151,900.

War Savings Stamps are the answer of a great democracy to the demand for a government securtiy that is democratic in form. They are baby bonds. Like the Liberty Bonds, which have been purchased by ten million Americans, they have behind them the entire resources of the government and the people of the United States. They are the direct premise of the United States government to return your saving to you with four per cent interest compounded quarterly, and an investment surpassing in the factors of safety and income any that could have been obtained by the shrewdest capitalists a few months ago.

OLYMPIA, Dec. 8.—Nineteen former inmates of the Monroe state reformatory, including Germans and Industrialites, have been imprisoned in the state penitentiary, following a serious riot at the reformatory, it was learned here today.

The inmates started a fight in the dining room of the reformatory, throwing plates, dishes and chairs. The guards suppressed the fight, bu not until many had been hurt.

NATION'S FARMERS HAVE RESPONDED TO CALL SAYS HOUSTON

Secretary of Agriculture Reports Year's Gains on the Agricultural Front

Special to the News.

WASHINGTON, D. C., Dec. 8.—Reviewing the progress of the campaigns for increased production to meet war demands and conditions, David F. Houston, secretary of agriculture, in his annual report made public today, reports that the farmers of the Nation, patriotically responding to the appeals of agricultural and other agencies, have produced more than 5 1-2 billion bushels of cereals food crops—exceeding by one billion bushels the five year average for cereals—record crops of Irish potatoes and sweet potatoes, large crops of beans and sugar beets, and an unusually large crop of perishables. Authentic figures for meat, poultry, dairy products, and vegetable oils are not available for 1917, but rough estimates indicate that the quantity for the year is slightly greater than for either 1916 or 1915 and exceeds the five-year average by two or three billion pounds.

It must be borne in mind, however, the secretary says, that the 1917 cereal crops are 199 million bushels below the yield of 1915; that the carry-over of cereals from last year was much below the normal; that the percentage of soft corn of the 1917 crop—which can not be used for food—is unusually high; and that, with the destruction of live stock in Europe and the great demands from there for meats and fats, with consequent greatly increased exports from the country, the supply of meats and fats will not be adequate to meet the domestic needs and those of the nations with which we are co-operating.

"That the farmers of the Nation have generously responded to the appeals for increased production, and that much has already been done to insure a large supply of foods and feedstuffs, justifies no let-down in their activities or in those of all agricultural agencies," the secretary says. "On the contrary, even greater efforts must be put forth in the coming months if we are to meet satisfactorily the domestic demands and the needs of the nations with which we are associated in this struggle. There must be no breakdown on the farms, no failure of foods, feedstuffs, or clothing. I can not emphaize too strongly the urgent necessity of doing everything possible to bring about a still further increase in the production of all essential commodities, particularly of the staple crops and live stock."

ANTI-SALOON LEAGUE PLANNING BIGGEST DRIVE

WASHINGTON, D. C., Dec. 8.—Reports of its most successful year and plans for its biggest effort—the drive for national prohibition at the present session of congress—are before the convention of the National Anti-Saloon league, which meets here Monday.

In its three day sessions, announcements are expected of a number of congressmen pledged to support the dry amendment when it comes to a vote. Careful canvasses have made this known, league leaders say, within a very few votes.

Success for the resolution which will submit the questions to the several states is assured, according to these officials, by an overwhelming vote. Only the House remains to be won, the senate having approved the measure last session.

Prominently among the nationally known men who will address the 2,000 delegates are Senators Sheppard, Texas; and Borah, Idaho: and Representatives Barkley, Kentucky; Web, North Carolina; Fess, Ohio; and William Jennings Byran.

There will be jubilations over the capture of these states since the last convention, in July, 1916: Michigan, Montana, Indiana, New Hampshire, North Dakota, Nebraska and New Mexico. The District of Columbia also was voted dry by congress.

Reverses were met in Iowa, where the voters rejected a dry constitutional amendment, although the dry statute remains in effect; and in Ohio, by so close a vote that a contest is expected.

Winning of Ohio and one or two more eastern industrial states is regarded as essential to prohibition strategy. Even if congress submits the dry resolution, it will be—unless its present form is amended—in such shape that it must be approved by three fourths of all the states within six years.

Any 13 of the states could necessitate making the fight all over again.

The Superior Court

C. W. Bennett, vs. R. S. Pringle, judgment for plaintiff.

Mrs. John D. Hagadorn, et al, vs. Steven C. Manausa, et al, foreclosure of mortgage, judgment for plaintiffs. Order of sale made and entered.

The hearing on Final Report and Petition for final settlement and distribution in the estates of Wlliam Ward and Amelia Ward, was set for January 15th, 1918, at 9 o'clock a. m.

Final account and order of distribution approved and order of distribution made in the estate of Rufus R. Canfield, deceased.

In the estate of H. W. Doty, deceased, a decree was entered awarding the entire estate to Caroline Doty.

In the estate of Mike Sullivan, deceased, decree of final settlement and distribution made and entered.

Henry Dorst vs. Abbie Maxwell, et al, demurrer overruled, and defendants given thirty days to further plead.

J. O. Black, J. Tomei, et al, demurrer overruled.

Holland North America Mortgage Company vs. Carl F. Fossett, et al, foreclosure of mortgage; judgment for plaintiff order of sale entered.

Edwin A. Halberg vs. J. A. Reeve, et ux, Replevin, judgment for defendant with costs, and action dismissed.

The hearing on final account and petition for final distribution in the estate of Henry McGerr, deceased, set for January 17th at 9 o'clock a.m.

The hearng on final account and petition for final distribution in the estate of Ely L. Peterson, deceased, set for January 15th, at 4 o'clock p. m.

GATE CITY MACHINE SHOP

Machenheimer Bros., Props.

14 YEARS MACHINIST WITH PUGET SOUND MILLS & TIMBER COMPANY

Does all kinds of repair work and carries a full line of shafting and mill supplies.

BOILER WORK A SPECIALTY

ALL KINDS HYDRAULIC PRESS WORK

A 6-FOOT PLANER, 20x20 IN.

GOLDEN WEST COFFEE "JUST RIGHT"

Progress

Carefully selected from the world's finest coffee; roasted and steel cut in the most modern plant in the Northwest; packed in hermetically sealed tins by the latest improved Vacuum Process—Golden West Coffee is truly fresh no matter where or when you buy it.

"JUST RIGHT"

School Shoes
—FOR—
REAL BOYS

We have made shoes in Seattle for 27 years and the people of Washington know

These Shoes Give Service

Buy a pair of BILLY BUSTER for your boy IT SAVES YOU MONEY. Your dealer sells them

THE WASHINGTON SHOE MFG. CO.

TRUSS TORTURE

Can be eliminated by wearing the Lundberg Rupture Support. We give free trial to prove its superiority.

A. LUNDBERG CO.
1101 Third Avenue Seattle

FARMERS AND WOODMEN WANTED

To cut ship knees out of old stumps. Big money. We show you how and buy all you make.
For full details write Douglas Fir Shipping Co., 1454 East Harrison St., Seattle, Wash.

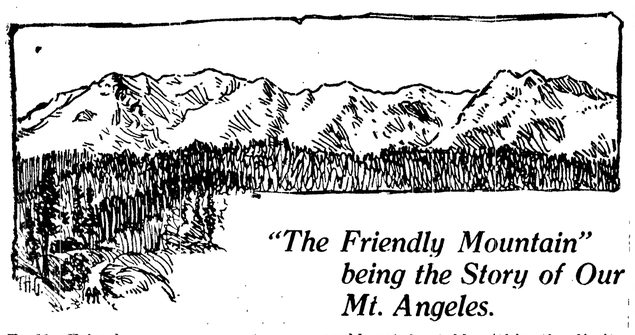

"The Friendly Mountain" being the Story of Our Mt. Angeles.

To My Friends:

A few weeks ago I received a request from the editor of "The Mountaineer"—the annual published by the Seattle club—to write a couple of paragraphs regarding the year's work of the Klahhane Club, the same to be used in a review of the activities of the clubs comprising the Associated Mountaineering Clubs of N. A., of which the local club is a member.

It occurred to me, when complying with the Seattle request, that a little booklet of possibly twelve pages, telling something of Mt. Angeles and its alpine flower fields, and of the Klahhane mountaineering club and its lodge on the mountainside, would make an acceptable Christmas-time remembrance for those of my friends who had, at various times in past years, joined me for a day or two in the hills.

Mr. T. H. Guptill kindly volunteered to draw a dozen sketches of prominent features of the mountain—a magazine illustration for each page.

In writing the booklet, it developed that the story of Mt. Angeles could not be told within the limits of twelve pages, nor would a dozen sketches do the subject justice. There would be over fifty pages, and the necessary cuts would prove rather expensive. However, there might be others who could use a copy or two as a partial solution of the Christmas gift problem, and so the story was printed, with a hundred or so extra copies.

I think you'll like the booklet; I think you'll find your friend will appreciate something made in the West, of the West. And while the story, having been written for my friends, is more or less intimate in character, still it is doubtless much the same as you would have written, had you sat down to describe Our Mountain and your own experiences thereon. To that extent it may be considered as a personal letter from you.

The price is 50c each—just sufficient to cover the cost of production. Copies may be had at Mathewson's or Fry's drug stores, or at the Evening News office.

Very truly,
ED. B. WEBSTER.

CLARENCE W. IDE, WIDELY KNOWN STATE LEADER TAKEN BY DEATH

SEATTLE, Dec. 11.—After five years as marshal, Mr. Ide was appointed by President Roosevelt collector of customs for the Puget sound district, a positon which he filled for four and a half years despite the opposition of Senator Foster. It was the abbreviation of his title to "Col." that led his friends to address him as "Colonel," a designation which was thereafer inseparable from his name, as it was spoken by his political and business associates.

While he was collector of customs, Ide resided at Port Townsend, but when he abandoned political life in 1906 to go into the contracting business he took up his residence in Seattle. He declined an appointment from President Roosevelt to the post of assistant secretary of the treasury.

In 1897 Ide was appointed by President McKinley as marshal for the state of Washington. John Stringer, the present sheriff of King county, was one of Ide's deputies.

Clarence W. Ide, closely identified with the constructive and political history of the state of Washington from his boyhood, when he came across the plains and mountains with a wagon train from Wisconsin, died Sunday morning at the age of 57. For the last two years Mr. Ide has been superintendent of the county-city building, but he was better known for his record as a stalwart and chivalrous fighter for the Republican party and its principles, both in the party councils and in the state legislature.

If George can't do it, perhaps Georges can.—Brooklyn Eagle.

FAIRVIEW FORUM

Mr. and Mrs. Snow, of Olympia, visited at Wayside farm last Friday. They attended a specially called meeting of the Grange at Fairview school house in the evening. Mr. Snow is state lecturer for the Grange. His talk was both interesting and instructive. Mrs. Snow is a great help to him in demonstrating lessons.

Mr. and Mrs. Willis Chambers with daughter Esther accompanie them on Saturday to Dry Creek to a meeting of the Pomona Grange at that place.

Jim Rogers is a frequent caller at the Wayside Farm. Now don't ask us what the attraction is please.

The Ladies Club of Fairview district met with Mrs. Bert Roberts last Thursday. It was well attended. One thing done was to plan aid for the Christmas entertainment to be given at the Fairview school house.

Mr. Fred Sutter, son Fritz, and daughter Nellie and many other from the district, also attended Pomona Grange at Dry Creek last Saturday.

"We killed a bear" near our school house last week. The trap belonged to Mr. Cary.

The school is having good attendance; no tary marks.

The following are on the Star roll for perfect attendance the third month: Carl Cary, Dudley Jacobs, John Roberts, Joe Subik, Felix Subik, Thelma Fossett, Doris Fossett, Mildred Headlee, Myrtle Headlee, Florence Land, Elizabeth Page, Laura Winters. The boys had the highest per cent of attendance the first two months. The third month, the boys made 94.4 per cent; the girls, 98.1 per cent.

Sensible Gifts Give Pleasure Three Ways

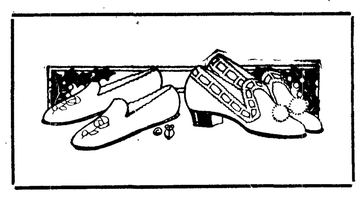

In our stock you can find a fine line of Slippers, Ladies' and Misses' Dress Shoes, Men's Fine Shoes Hunting Shoes, etc. In these days of High-Prices and Oft'times Shoddy Goods it behooves one to buy from old established houses shoes with a reputation behind them, shoes that you know by long experience, will give satisfaction.

J. P. JENSEN

Front Street. The Old Established Shoe House
Shoe Repairing a Specialty.

Appropriate Gifts

Useful, and of Surpassing Beauty

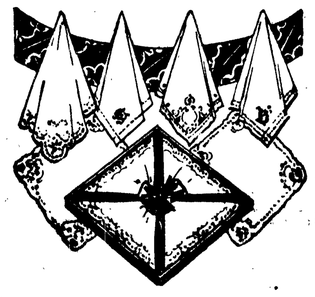

HANDKERCHIEFS for All Port Angeles

For Women, Men and Children. Our Christmas stock surpasses any showing previously made of Imported and Domestic Handkerchiefs, Embroidered, Hemstitched or Plain,

5c to 75c each

NEW KID GLOVES

FOR WOMEN

Fine Italian Lambskin Gloves—just received. Colors: Black, White, Tan, Gray, Navy and Brown.

2.00, 2.50 and 3.00

Make early selections.

NEW BLOUSES

of UNUSUAL BEAUTY

They are the very latest styles. The Georgettes and Crepe de Chines used in them are all of superior quality. The colors are those most favored.

from 3.75 to 7.50 each

The Useful Gift of Towels

Acceptable as these Towels are in themselves, there is yet time to "individualize" them for presentation, with monograms, initials, embroidery or scalloping.

Jacquard Weave Bath Towels—with brocaded centers and colored ends in Pink, Blue, Lavender or Gold

50c and 65c each

Large Size, Fancy Weave—closely woven Bath Towels, in many new and novel effects, with delicate colorings woven in borders

75c, 85c and up

Christmas Gift Petticoats

No woman has too many Petticoats. Sateen Petticoats at

98c, 1.25, and 1.50

Taffeta Silk Petticoats—in Plain, Changeable or Floral effects, on Special Sale at

$4.85 Each

Silk Poplin Petticoats—in a variety of beautiful colors at

$3.75 each

Dolls

Ever so many of them. They're "Made in America." From **10c up to $3.50 each**

The Leader Department Store

Today's Records at the Court House

Following are the real estate transfers as furnished by the Clallam County Abstract Company:

Deeds—John Whelan and wife to Minerva G. Reed—Lots 4, 5, 6, Sub. 3, Blk. 5, Bay View 2nd Add.; $10.

Roy Madison to K. O. Erickson—Lots 11 and 12, Blk. 32, Townsite Port Angeles; $250.00.

Ella L. Kale to Albert J. Kale—S 1-2 of NW 1-4, Sec. 2, Tp. 29, R. 5; $1.00.

Mortgages—Benton Marble to A. K. Viaux—W 1-2 of NE 1-4 and W 1-2 of SE 1-4, Sec. 24, Tp. 32, R. 13; $600.00.

John Busch and wife to Federal Land Bank—SE 1-4 of SE 1-4, Sec. 9 and N 1-2 of NE 1-4, Sec. 16, Tp. 29, R. 4; $1,500.00.

Thad Wagner and wife to Federal Land Bank—S 1-2 of SE 1-4; SE 1-4 of SE 1-4 and SE 1-4 of NE 1-4, Sec. 25, Tp. 30, R. 4, SW 1-4 of NW 1-4 and NW 1-4 of SW 1-4, Sec. 30, Tp. 30, R. 3; $4,000.00.

Joseph W. Gregory to Geo. W. Moore—Lots 2 and 3, Sec. 18, Tp. 30, R. 14 and SE 1-4 of NE 1-4 and NE 1-4 of SE 1-4, Sec. 13, Tp.30, R. 15; $2,000.00.

Patents—United States to Daniel P. Gage—E 1-2 of NW 1-4 and E 1-2 of SW 1-4, Sec. 11, Tp. 29, R. 4.

United States to Morris W. Dunton—W 1-2 of NE 1-4 and W 1-2 of SE 1-4, Sec. 11, Tp. 29, R. 4.

Agreement—Thos. T. Aldwell to Fred Palermo—10 acres, Sec. 14 and 15, Tp. 30, R. 7.

Declaration of Homestead—Katherine Belford—Lots 1 and 2, Blk. 72, Townsite.

The members of the senior class of high school are getting ready a fine big box of Christmas goodies to send to their former classmate Morris Cays, now at Camp Lewis.

LISBON, December 11.—Potugal's revolution, now ended, cost the lives of more than 100, while 500 were wounded. Complete order has been again restored.

HOLIDAY GREETINGS FROM KENNETT'S STUDIO

Remember nothing will please the Home Folks or the Boys at Camp better than a Photo from Home. Have your sittings made early and avoid the Christmas rush. Ladies will please bring the children in for sittings before three o'clock to insure good pictures. Our prices are reasonable, our work First Class. **Folders from $2.00 dozen up. Post Cards $1.00 dozen up.**

KENNETT'S STUDIO LAUREL ST. ZIG-ZAG

Open Sundays from 10 to 3

SOCIAL & PERSONAL

Alf. A. Davis was a business visitor in Seattle Sunday.

* * *

Miss Cora Wolverton has been confined to her home for several days with rheumatic fever.

* * *

Mrs. John MacDonald leaves in the morning for Tacoma to visit her grandson, Sydney Cole Armitage, at Camp Lewis, before he is called to go "somewhere in France." Mrs. MacDonald expects to be gone only a few days.

* * *

Don't be a back number—everybody uses personal Christmas cards these days. Order yours now while they are being printed; just phone The N ws, 42.

* * *

C. J. Bastedo returned this morning from a business trip to San Francisco. Mrs. Bastedo , who had been visiting her people in Vancourver during his absence, accompanied him home from Seattle.

* * *

The Rebekah Lodge will entertain the children of Rebekahs with a party at the I. O. O. F. hall tomorrow evening. On Friday evening the Rebekahs will give a Mother Goose social which will include cards and dancing.

* * *

Dr. and Mrs. F. E. Dent, Miss Dent and Miss Nicholas were Angeles visitors yesterday from Sequim Mrs. Dent and her daughter are very much interested in the Red Star Relief Work for War Animals and expect to attend the Red Star meeting tomorrow a the Elks Home.

* * *

The Royal Neighbors of America had their annual election of officers at their meeting last evening, and the following were chosen: Past Oracle. Jessie Haynes; Oracle, Junia Lonsdale; vice Oracle, Martha Smith; chancellor, Amanda Lind; recorder, Sophia Shields; receiver, Mary Coolidge; marshall, Vina Corning. After the election of officers was concluded came the initiation of candidates, and a dainty luncheon was served later. The next meeting, which was scheduled for Chirstimas Eve, has been postponed.

To the Members of the Red Cross:

During the remaining days of the month of December I will donate to the Red Cross society 10 per cent of receipts from a pair of glasses fitted to any Red Cross member. Must show membership. Now lets make a good showing.

You will be able to do much better work and with half the worry with a pair of our comfortable fitting glasses.

Dr. W. A. Ingalls

Sight Specialist and Optometrist
Exclusively Optical. Rooms 122-3 Warren Morse Blk.

Red Cross benefit dance opera house Saturday night.

* * *

The Thimble Club will meet with Mrs. C. P. Brown on Thursday afternoon.

* * *

Remember the Red Cross benefit dance at the opera house Saturday, December 15.

* * *

Personal Christmas cards—they're beauties, too—may be had by phoning 42, the Evening News office. You will want a couple of dozen to send to out-of-town friends. Christmas morning, when you receive a bunch of them in your mail, it will be too late.

* * *

County Auditor J. W. Warren is at Townsend today testifying in the case of Olle Berg, the Carlsborg man who insisted he "had no reason to fight" when hauled up as a deserter. The Swedish consul has taken a hand in the matter and Berg may escape on the claim of being a neutral alien.

* * *

John Lotzgasell, youngest son of Mr. and Mrs. George Lotzgasell, of Dungeness, was married in Seattle to Miss Polson, who has been a teacher in the East End schools for the past two years. The groom is well known in Port Angeles, where he made his home for a number of years and graduated from the city high school. He and his bride are going to housekeeping in their cozy bungalow on the Lotzgasell farm, which his father has divided between the two sons, James and John.

* * *

The annual election of officers of Esther Chapter O. E. S., held at their regular meeting last evening resulted in the following officers being elected: Kathrine Callarman, worthy matron; Mr. F. E. Semon, worthy patron, Lillie K. Lotzgasell, associate matron; Ellyne Bigelow, secretary; Alice B. Short, treasurer; Laura Burns, conductress; Alice Beam, assistant conductress. The new officers will be installed at the first meeting in January when there will be initiation also. The chapter voted last evening to invest in two fifty dollar liberty loan bonds when the next call was made.

* * *

Mr. John C. Webster, of Minneapolis and Anna Elizabeth Trumbull, of Seattle, were united in marriage Sunday, December 9th, at two o'clock, at the Presbyterian church, Seattle, by the Rev. Doctor Vander Les. Only the bride's family and a few intimate friends witnessed the ceremony, after which a family dinner party was enjoyed at the Washington Hotel where covers were laid for twenty-one members of the bride's family. The bridal couple left on the evening train for Portland from which place they go to San Francisco for an extended visit in the South. After a month or more in California they will visit the bride's brother, Major W. A. Trumbull at San Antonio, Texas, and from there go to New Orleans, Washington, D. C., and to Chicago where they will visit the groom's brother, Dr. George Webster, and other relatives. They will be at home at Webster Court, Minneapolis, after March 1st.

The bride is well known in Port Angeles and is a sister of T. F. Trumbull, Mrs. Jessie Webster and Mrs. I. W. Hall. The groom, though bearing the same name as E. B. Webster, was no relative, until he joined the family circle Sunday by his marriage to Miss Trumbull.

REEVETON NOTES

Mr. Jim Madison was a passenger on Monday's train, returning to Reeveton Tuesday.

Mr. and Mrs. Wm. Richards were Angeles visitors Tuesday.

Wednesday the Pangborn little shingle mill closed down for repairs and will start up next Monday.

Mr. and Mrs. Bart Barrett are the proud parents of a bouncing baby boy, which arrived at their home Wednesday evening. Mother and child are doing well.

Mr. Earnest Emery was a Reeveton visitor Wednesday.

Mr. Pangborn was a business visitor in Angeles Thursday.

Miss E. Studley has returned from Seattle, and is resuming her school duties again.

Mr. Clifford Elder arrived from Bellingham and will make his home with Mr. and Mrs. O. Elder at Reeveton.

Mr. B. Yocum left on Thursday morning's train for Bremerton to see his brother who is leaving this week for France.

Mr. Nicholas Heuhslein , of Camp Lewis, arrived Saturday night to spend Sunday with the home folks.

Mr. M. Fey was a vistor at Mrs. Heuhslein's home Sunday.

Mr. Erickson, from Port Angeles, was a business visitor at Reeveton Sunday.

Mr. and Mrs. Wm. Wooding, Jr., made a flying trip to the city Saturday morning.

ELWHA NOTES

Mr. Harry Pettit, of Everett, is visiting at Mac Namarra's ranch.

A. I. Olesen and Billie Jacobson returned to Elwha last week and expect to spend the winter at Hansen's.

Mrs. Geo. Lippert, of the Olympic Hot Springs, is visiting her mother, Mrs. Donohoe, in Port Angeles.

Dr. Ludden, of Geyser Valley, spent a couple of days in Port Angeles the first of the week.

The recent snowfall has driven the elk down to the lowlands and one large band has been down as far as Hughes creek, on the hot springs trail 2 1-2 miles from the Elwha bridge.

The latest Elwhaite to take unto himself an automobile is H. S. Hansen.

Geo. Lippert was down from the hot springs Sunday and says they have about 8 inches of snow there now.

Grant Humes left the seclusion of his Geyser Valley home long enough to take a trip to town for a couple o fdays this week.

The Social Club meets next Saturday at the school house. This meeting is expected to be quite interesting as a committee was appointed at the last meeting to compose o club song which they are to sing at this meeting, and if they are not treated to a shower bath of rotten eggs and bricks it will signify that the song is accepted by the club.

The Micheal Trebert Chapter D. A. R. met in regular session yesterday afternoon at the Elks Club. Each member responded to the call to give one dollar toward raising of the $100,000 Liberty Loan Fund by the National Society of D .A. R. They also voted to give fifty cents apiece toward the restoration of a French village. The chapter also reported 60 pieces of knitting all completed and ready to turn over to the Red Cross andthey are getting ready for shipment a box of jellies and jams to send to their former classmate, Morris Cay, now at Camp Lewis.

All orders for Christmas cards must be in at this office not later than Saturday. 4t

Gift Books

From our large assortment the choosing of appropriate books for the children and grown-ups is a pleasant task. A good book is like a new friend to people who like to read. We can suit every individual taste.

Mathewson, the Druggist

Do Your Christmas Shopping Now

THE CAVEN HARDWARE COMPANY

is closing out everything but their plumbing and automobile business and opportunities of buying from their new stock of goods at far below cost will be yours. Nothing is reserved and their prices could not be duplicated anywhere today. You cannot afford to miss this sale which is on now and will be rushed through in record-breaking time.

Here is your chance to buy useful

CHRISTMAS GIFTS AT UNHEARD-OF PRICES

A Few Pieces of the Choicest ALUMINUM

Coffee Percolator, reduced from $5.50 to.....**$4.10**
Coffee Percolator, reduced from $5.00 to.....**$3.75**
Coffee Percolator, reduced from $3.00 to.....**$2.30**
Coffee Percolator, reduced from $2.25 to.....**$1.40**
Tea Percolator, reduced from $2.85 to.....**$1.60**
Large size Stew Pan, reduced from $1.35 to.....**$1.05**
Stew Pan, reduced from 85c to..... **.68**

A splendid stock of Granite, Tin and Earthen Ware in all kinds of Kitchen Utensils at prices that will astonish you, but this stock must go regardless of cost.

STEEL RANGES AT $37.50

One $50.00 Toledo Steel Range for **$37.50**
One $12.00 Cook Stove, yours for.....**$ 9.00**

SANITARY COUCH $3.50

1 Sanitary Spring Couch.....**$3.50**
3 Mattresses, 3-4 Size.....**$3.50**
Bed Springs reduced to.....**$1.65 and $195**

BABY BUGGIES

A large assortment ranging in price from.....**$3.00 to $18.00**
A few odd chairs at .....**Any Old Price**

CONGOLEUM RUGS

9x12 reduced to.....**$9.25**
9x10½ reduced to....**$8.50**
6x9 reduced to.....**$4.00**
3x4½ reduced to.....**$1.00**

CLOTHES WRINGERS

Best $6.00 kind, now..**$3.40**
Best $5.00 kind, now..**$2.60**
Best $4.00 kind, now..**$2.35**
No. 8 Copper Bottom Boilers **$2.00**

WASH BOARDS

Silver Queen Wash Boards for **35c**
Glass Wash Boards for **40c**
Brass King Wash Boards for **55c**
No. 3 Galvanized Tubs **$1.35**

Road Lanterns **80c**
Galvanized Pails **50c**
Coal Hods **35c**
Lamp Chimneys **10c**

CARVING SETS

$4.00 kind for.....**$3.15**
$3.50 kind for.....**$2.90**
$3.25 kind for.....**$2.55**

CROSS CUT SAWS

Atkins, No. 361, 5 ft...**$2.75**
Atkins, No. 361, 6 ft...**$3.25**
Atkins, No. 251, 6 ft...**$4.75**
Atkins, No. 251, 6½ ft..**$5.25**
Royal Chinook, 7 ft....**$7.50**
Royal Chinook, 7½ ft..**$8.00**

Hay Forks, Spades and Shovels. It all goes.
Wedges and Sledges at .....**8c per pound**
Picks at **60c**
Mattocks at **65c**
Axes Ranging from .....**75c to $1.35**

FOOD CHOPPERS

No. 1—$1.25 size.....**$1.00**
No. 2—$1.75 size.....**$1.25**
No. 3—$2.25 size.....**$1.75**

FURNITURE POLISH

Calol Liquid Gloss, 75c, Qt. Cans **50c**
Cedar Oil, $1.00 1-Qt. Cans **75c**
Cedar Oil, $1.50 2-Qt. Cans **$1.15**
Cedar Oil, $2.50 1-Gal. Cans **$2.00**

36-inch Window Shades.**40c**
Lantern Globes **10c**

WATCH OUR DISPLAY WINDOW

WATCH OUR ADVERTISEMENTS

BATTLE ALONG PIAVE STEADILY GROWS HEAVIER

Enemy Still Massing Men, Guns and Material for Final Desperate Effort to Break Through

By HENRY WOOD,
(United Press Staff Correspondent.)

WITH THE FRENCH, IN ITALY, Dec. 8.—The battles along the Piave river front are steadily becoming heavier. The enemy is massing men, guns and material for a final desperate effort to break through the Allied defenses. French troops that have come to the aid of their Allies, are now in action against the Austro-German invaders.

The strength of the Allies on the battle front is steadily increasing. The weather is clear and intensely cold, and a heavy winter snow, expected any day, will greatly hinder the operations of the enemy.

GERMANS ANNOUNCE GAINS ON BOTH FRONTS

BERLIN, Dec. 8.—The Germans advanced one hundred meters on both sides of Graincourt, it is officially announced today. Many British assaults have been repulsed.

Sisemol, on the Italian front, has been cleared of the enemy.

SEATTLE WORKING HARD AT HER PERENNIAL JOB OF OUSTING HI GILL

Special to the News.

SEATTLE, Dec. 7.—Seattle proposes to try to have the city council impeach Mayor Gill. Every newspaper in the city is in favor of it and a dozen civic bodies are working with the masses to bring about Gill's impeachment. It is understood that a number of the city councilmen favor Gill's impeachment regardless of whether the necessary legal evidence is forthcoming. They point out that Gill is giving the city a very bad administration and that it will continue bad so long as he is mayor. Gill entered into an agreement during the past week to remove the present chief of police and permit the government to name his successor, but he changed his mind after some reflection and repudiated the agreement. It is quite evident that the government has no intention of permitting its soldiers at Camp Lewis to visit Seattle so long as moral conditions in the city remain as bad as they are. Gill will not correct them, and as a result Seattle is beginning to suffer financially. Hundreds of soldiers who have been coming to the city for the we k-end and spending their money are now refused permission to visit the city. When you hit Seattle's pocketbood its citizens sit up and take notice, consequently everybody is in favor of Gill's impeachment. Organized labor has several representatives in the city council and Gill has a good stand-in with local organized labor leaders, but it is not believed that this organization can save him in the present crisis.

AN INDUSTRIOUS AND BUSY BUREAU

OLYMPIA, Dec. 8.—During the third quarter of this year, 2,410 letters were received by the State Bureau of Statistics and Immigration, according to its report just filed with Secretary of State, I. M. Howell, ex-officio commissioner of this bureau. Of these, 964 were inquiries from parties desiring information about the state or asking for descriptive literature.

This is considered a very strong showing under present national conditions and as no direct advertising has been done during this period, these inquiries being the follow-up from former advertising campaigns. Twenty families reported that they either had arrived in Washington or were coming to the state this fall.

Dr. Ludden, possibly better known as the Geyser Hermit, was in town this morning for the first time since last April. He reports the best season he has ever had at the Geyser House, but says game has been very scarce and many hunters disappointed. The deer have kept well up on the mountains, and only within the last few days have the elk come down to the valley of the Elwha.

THE CITY COUNCIL IS TRYING TO UNLOAD THIRD ST. ELEPHANT

Next Tuesday evening the matter of improving Third street will come up for action by the city council, the resolution of intention to make the improvement being dated for hearing at that meeting.

As has been stated in these columns several times, this improvement contemplates the filling of Third street and the abolishment of the long trestle now carrying the roadway to the industrial district in the west end of the city.

Under the franchise granted the Seattle, Port Angeles & Western Railway, that company will be called upon to stand half of the total cost of the improvement. The nominal sum of $100 is to be assessed against abutting lots and the balance spread over the entire city, according to present plans.

On this basis it is stated by city officials that the average cost to property owners would be slightly under $1.00 per lot. Under the law the assessment can be on a basis of assessed valuation of property instead of on the area system. This is a matter to be threshed out now or when the assessment roll is made up.

The situation facing the city council is this:

The present condition of the bridge is such that it is in a really dangerous way and must be repaired at once or the city may face a damage suit any old day. The entire trestle will have to be replanked and the estimated cost is $3,500.

This money must come out of the general fund of the city—the fund that keeps up the streets, fills up mud holes, etc.. and is a drain upon the entire taxable property of the city. hence every property owner is or should be interested in unloading this enormous expense and replacing the makeshift roadway with a permanent fill that can later be paved and make an end to the continual outgo of city funds on that particular street.

Three years is the average time the planking lasts, or has lasted in the past, but in the future it will probably have to be renewed oftener for the traffic will increase rapidly hereafter as the industrial district grows. This trestle is a real elephant on the city's hands.

One way to unload it would be to close the street! In that event a sprightly "West Port Angeles" would immediately spring up—stores, markets,, etc.—which would indeed prove disastrous to the present business district.

The city council is anxious to save the general taxpayers a continual burden and at the same time furnish suitable means for caring for the traffic and for the workmen in the industrial section, hence the plan to be put under way Tuesday evening next.

ESTABLISHES CANNERY NEAR PETERSBURG, ALASKA,

"You can't get men to work, they've made too much money already," said P. F. Harley this morning. Mr. Harley returned last night from Petersburg, Alaska, where he and Chet Rice and Joe Hall have built a cannery.

"The fishing has been good and even a man with a row boat made good profits this season," said Harley. "Fishermen who never heard of so much money before have made from $2,000 to $4,000 this season and they won't work until it is gone."

Early in September Messrs. Joseph Hall, Chet Rice, A. W. Haunse, Guy Hopf and Jack Johnson went to Petersburg in Mr. Harley's launch "Jessie". Mr. Harley went North on October 20th.

The cannery is located six miles from Petersburg and the machinery was "turned over" the 15th of last month for the first time and everything worked satisfactorily. The plant is designed to pack salmon, shrimp and clams and Mr. Harley says he looks forward to a profitable season. Business is good there, everybody has money. The only trouble is to get people to do the work you want done. There is plenty of fish and prices are away up.

The weather is pretty cold, hovering around zero the past two weeks.

When Mr. Harley went North in October, Mrs. Rice and Mrs. Hall and children accompanied him. The entire party except Mr. Harley will remain in Alaska this winter.

Complaints are growing that German agents have too much leeway in this country. The fact is, they have'nt been given enough rope.—Brooklyn Eagle.

SECRETARY MCADOO EXPLAINS TREASURY'S NEW THRIFT STAMP PLAN

WASHINGTON, D. C., Dec. 8.—Secretary of the Treasury McAdoo, in his annual reports, says:

"It was my privilege to suggest to the congress the raising of $2,000,000,000 by the sale of war-savings stamps and thrift stamps, so that the American people would have the opportunity, as well as the direct encouragement, to economize and save money by putting within their reach the opportunity of lending their savings, in such small amounts even as 25 cents, to their own government.

"We have therefore organized a a war-savings campaign upon a wide scale and shall bring to the attention of every man, woman, and child in the country the privilege now offered them of serving themselves and serving their country by depositing their savings with the government of the United States upon the safest security in the world. The government will accept these savings and issue its direct obligations for them in the form of war-savings stamps and thrift stamps.

"These stamps are not issued by the government as an investment for the rich. They are intended to bring within easy reach of everyone in the United States the opportunity of investing in the obligations of the United States government upon terms unusually advantageous to the investor and to encourage everyone to save his money and lend it to the government.

The plan offers the most direct incentive to economize and save ever offered to the people of the country. When the government makes it possible for everyone to know that by saving 25 cents, which otherwise would have been wasted, he can invest that 25 cents in a government obligation, it is a definite objective to which each one's economy may be directed. In other words, it is possible to transmute one's economies into a specific obligation of the government, and each one who saves is able to know that his economy is producing a concrete result advantageous to himself, of benefit to his government, and a direct contribution to the winning of the war.

"I look upon the war-saving campaign which the department has now inaugurated as promising the most fundamental conditions that will be of immense help in financing, as well in successfully prosecuting the war."

THE COUNTY AGENT IS A CAPTAIN OF THE COMMISSARY

The county agents constitute agriculture's first line of defense, says Carl Shurz Vrooman, assistant secretary of the United States department of agriculture.

They are the men in the first line trenches, zealously guarding the farmer's interests and bringing to his attention all that is of immediate practical value in our scientific teaching, and fortifying this with results from the experience of the most successful hard-headed practical farmers of each country.

At a time like the present, when the nation is engaged in a great war wherein food production is of vital military importance, the value of the county agent to the government can hardly be over-emphasized.

Since the United States became a belligerent, the county agent has done valiant war service. In counties having agents, it was possible during the past summer to secure truly wonderful results, in quickly and adequately meeting a difficult labor situation; in locating available seed stocks, in arranging for farm credits for the purchase of machinery and fertilizer, in supplying tractor power, and in other forms of effective leadership, all contributing to a great increase in the production of spring wheat, oats, corn, potatoes and other food crops, and, finally in assisting in facilitating marketing.

Some of the most important battles of this war will be won during 1918 in the furrows and fields of America. The county agents of the the captains of the soldiers of the commissary who will make those victories possible.

The Literary Club met with Mrs. Mitchell, Friday afternoon, and the following program was given: "Summ r at Lake Crescent," Mrs. Mitchell; "Old Fashioned Love Letters," Mrs. Polhamus; "Life of Eugene Field," Mrs. Prickett. Roll call was answered by quotations from Mrs. Fields. The next hostess will be Mrs. Hickok.

Caught in the Rounds

(From Friday's Daily.)

Dan L. Savidge, of the State Land Commissioner's office at Olympia, was here today on his way to Forks on state land matters.

* * *

D. D. Huddleson, former Port Angeles real estate man and the owner of considerable good property here, is in the city looking after his business interests.

* * *

The Belleview Social Club enjoyed a very pleasant meeting with Mrs. Clevenger this week and thirty were present. They are planning a Christmas program for the school children.

* * *

Mrs. Willis Mathewson received a telegram yesterday announcing the birth of a baby boy December 5, to her sister, Mrs. Julia Brandt, of St. Paul, who is well known in Port Angeles.

* * *

Mr. Tory Hedemark, who is mate on the cable ship Burnside now stationed at Tacoma, is here packing up his household goods and getting read to take his family back to Seattle with him Sunday, where they are to make their home.

* * *

The old people at the county home are very appreciative of the new records sent to them by kind friends and it furnishes them many hours of entertainment that otherwise would drag heavily. They are fond of patriotic songs and would be glad of some records of that kind.

* * *

Any persons wishing to donate either jams or jellies to send to the soldier boys at Camp Lewis for Christmas, are requested to bring them to the American Express office by next Tuesday. The ladies of the D. A. R. have charge of the box to be sent and are desirous of having something special for each of our boys.

* * *

Preston Ford, a young man of 20, died early this morning of typhoid pneumonia at the Olympic Hospital. All that is known about him is from letters found in his pockets, from which it would seem that he came of good parents in Baltimore, Maryland. He had married against the wishes of his parents and they had cast him off so he came West and less than two weeks ago took a job of working on a farm near Dungeness, when he was taken so seriously ill. Dr. Taylor is making every effort to get in communication with his people to find out their wishes in regard to his remains, which are now at the Fulmer Undertaking establishment.

(From Saturday's Daily.)

Mrs. Will H. Taylor left on the morning train for a week's visit with her parents in Seattle.

* * *

The Red Cross seals are selling rapidly. Be sure to have one on every Christmas letter and package.

* * *

John Farrington and Jack Moody who were injured at Camp 6, were brought to the General Hospital last night.

* * *

Jack Fisher brought in from Mt. Angeles his fourth wild cat skin this morning, all trapped within the past two weeks. The bounty is five dollars each.

* * *

The Reading Club met at the home of Mrs. J. B. Nattinger Friday afternoon and roll call was answered by quotations from Russian authors. Mrs. Charles Filion read a paper on "The New Russia" and the rest of the afternoon was taken up with a business session. Mrs. Troy will be the next hostess.

* * *

The Port Angeles branch of the American Red Star War Animal Relief will hold a a meeting at the Elks Home Wednesday, December 12th, at 2:30. The drive for the Red Star work will begin the 10th of this month and continue until the 20th, and all members are requested to be present at the meeting on Wednesday.

SHERIFF BISHOP HAS FOUR GERMAN I. W. W.'s LODGED IN HIS STRONG BOX

Sheriff Harry C. Bishop has four men locked up awaiting a call from federal officers to take them to Seattle, probably tomorrow.

The men are John Martin, Henry Foster and George Steinkoff, from the Puget Sound Mills & Timber Company's Camp 8, and Chas. Wayland, of the Merrill & Ring camp at Pysht.

All four are Germans and also I. W. W. agitators who are charged with interferring with the output of spruce for government use.

If we understand it at this distance, the Finns are demanding a separate government and something to eat.—Dallas News.

CAMP LEWIS, Dec. 10.—Four regiments of infantry received their introduction to the army rifle here today.

The 361st, 364th, 362nd and the 363rd regiments went to the rifle range today for 10 days training. Colonel W. H. Jordan is the range officer and has charge of the training of the men.

A National Bank

APPEALS TO MOST PEOPLE BECAUSE IT IS UNDER STRICT GOVERNMENT SUPERVISION.

OUR BANK IS THE ONLY NATIONAL BANK IN THE COUNTY.

Citizens National Bank

A Record of Our Healthy and Steady Growth

Deposits of the Official Calls of State Bank Examiner

Sept. 11th, 1917	$ 458,386.74
Sept. 12th, 1916	422,597.46
Sept. 2nd, 1915	331,615.32
Increase in Two Years	126,771.42

Bank of Clallam County

Oldest Bank in the County
Interest Paid on Time Deposits

A FRIEND IN NEED IS A FRIEND INDEED

Your Home Cannot Afford to be Without One. On Duty Twenty-Four Hours a Day and Every Day in the Year.

Angeles Telephone & Telegraph Company

A. L. Phillips, Manager

Golden West Coffee Is Just Right

GERMAN MENACE NOW GREATER THAN EVER SAYS BAKER

Secretary of War's Summary Warns Nation Not to Minimize the Danger of Temporary Teuton Gains

Special to the News.

WASHINGTON, D. C., Dec. 10.—Secretary of War Baker's weekly war summary, issued today, frankly warns the American nation not to minimize the danger of German activities along the western battle fronts, and declared that the German menace is no greater than at any time for the last two and a half years.

The summary predicted that the Germans will be able to achieve some relative advantages through temporary predominance in numerical strength.

Secretary Baker called upon the nation to speed up military efforts, preparing not merely to fight but to win. He declared that Germany, with her many divisions now released from the Russian front, was at present in a singularly fortunate position.

MILLS AND CAMPS TO CURTAIL CUSTOMARY HOLIDAY SHUTDOWN

By United Press.

ABERDEEN, Dec. 10.—Mills and logging camps in the Grays Harbor country will adopt Colonel Brice Disque's suggestion that the usual Christmas shutdown in the lumber industry be cut down to two or three days. Colonel Disque is in charge of the spruce production division of the signal corps.

Several mills will close only on Christmas Day. Others will shut down on December 24, 25, and 26.

Colonel Disque's statement that only 50 per cent enough spruce is being produced has brought about desperate efforts to stimulate production throughout this district.

ITALIANS FORCE TEUTONS FROM POSITIONS ON LOWER PIAVE RIVER

By United Press.

ROME, Dec. 10.—The Italians have forced the Teutons from their entire Caposyle position along the lower Piave river, it is stated today. The enemy losses were heavy, and many prisoners were taken.

SIBERIAN COAST PROVINCES FORM NEW GOVERNMENT

Vladivostok and Amur Province Establish Provincial Government and Notify Petrograd—Anarchy Rampant

By United Press.

TOKYO, Dec. 10.—Vladivostok and Amur province have both declared their independence and established a provisonal government, it is authoritatively reported here. The new government has formally notified the Russian government of their action.

Anarchy is reported running rampant throughout this part of Asiatic Russia, and great quantities of Allies' supplies and munitions are stored at Vladivostok.

FOUR PROVINCES JOIN IN THE DECLARATION

By United Press.

COPENHAGEN, Dec. 10.—The provinces of Orenburg, Ufak, Perm and Sammar have declared their independence. These four provinces are in the extreme northeast corner of European Russia, and are under the control of the Cossacks.

LONDON, Dec. 10.—Premier Lloyd-George is expected to make a clear and explicit statement of British war aism before the house of commons on Wednesday. Officials believe that recent developments have made a statement absolutely necessary.

BOLSHEVIKI IS GAINING CONTROL OF SIBERIAN RY.

Control Likely to Reach Harbin, Which With Separate Peace Would Vastly Aid Germany

By United Press.

LONDON, Dec. 10.—The Bolsheviki are rapidly gaining control of the Siberian railway and are likely to reach Harbin. The control of Harbin and the Siberian railway would open up the vast Siberian and Manchurian reserves to Germany, if a separate peace should be declared.

CONDITIONS GROWING TENSE IN PETROGRAD

By United Press.

PETROGRAD, Dec. 10.—Russian soldiers returning from the front are reported pillaging the towns and villages.

Conditions are growing more tense in this city. The city council has issued a manifesto declaring that Bolsheviki interference threatens a food and fuel famine.

The Maximalists have issued a decree abolishing all lawyers and courts and creating revolutionary tribunals in their stead.

General Korniloff is reported to have joined General Kalendines and his Cossacks.

PEASANTS COUNCIL IN PETROGRAD AGAINST GERMAN ARMISTICE

By United Press.

PETROGRAD, Dec. 10.—The executive committee of the Peasants' Council has issued a manifesto repudiating the German armistice and appealing strongly to the people against the separate peace of the Bolsheviki.

AMERICAN BIBLE SOCIETY DRIVE HITS NORTHWEST

By United Press.

PORTLAND, Dec. 10.—The Pacific Northwest today is joining actively with the rest of the nation in the American Bible Society's drive for $400,000 to place a Bible in the hands of every American fighter.

The campaign formally opened yesterday and will end December 17. Sunday School associations, the Christian Endeavor, the Epworth League, the Baptist Young People's union and similar organizations are aiding the drive. Governors have give the campaign their support.

LONDON, Dec. 10.—Field Marshal Haig today reports two German raids repulsed.

The Paris statement detailed a violent artillery action on the right bank of the Meuse.

Yakima Sugar.

T. R. Horne, resident manager of the Utah-Idaho Sugar Company, has received official notice that Yakima sugar is the best produced in the country this year.

TOMMY JUST HAD TO CAPTURE FRITZ

Special to the News.

LONDON, Nov. 20.—(By mail)—The sergeant wiped the foam from his moustache and set the glass on the bar.

"I see Haig took 2,000 more prisoners today. Beastly bore, they are. I took one once myself—in fact he inflicted himself opon me.

"He was not a prisoner to be proud of," the sergeant continued. "When he adopted me I was busy repairing a telephone wire. The boys had just gone over the top and I was struggling with a half yard of adhesive tape and a pair of pliers when something tripped over the wire and said: 'Mercy, I am your prisoner. I submit. I desire to be removed from here.'

"I whirled around and looked it full in the spectacles—it was a very unhappy small sized Fritz entirely surrounded by clay.

"'Go away, can't you see I'm busy,' I said.

"'I am your prisoner' he repeated plaintively.

"'You're a liar,' I said severely. 'You run away and be someone else's prisoner. Your're not the sort of prisoner that appeals to me. Anyway I'm not going to have prisoners thrust upon me. This is my busy day. Get your legs out of that wire.'

"For a minute he looked nonplussed. Then he dived into a pocket and produced a cheap Swiss watch.

"'For you,' he beamed. 'I'm your prisoner.'

"The man's persistence worried me. It was then I threw the pork and beans can at him. But he only burst into tears.

"I told him I couldn't help his troubles. If he chose to be born on the wrong side of a war like this he must take the consequenses. And if he kept on weeping on the wire, it might cause a short circuit.

"The man's persistence finally wore me down. So I marched him off to the nearest dressing station.

"That was my first and last prisoner."

BERLIN, Dec. 10.—An armistice affecting the lines between the mouth of the Dneister and the Danube has been signed, it is officially announced.

IN THE SUPERIOR COURT OF THE State of Washington in and for Clallam County.

In the Matter of the Estate of Eliza J. Robertson, Deceased. No. 818, Notice to Creditors.

Ntice is hereby given by the undersigned, Joel L. Robertson, to the creditors of and all persons having claims against said deceased, that he was on the 22nd day of November, 1917, duly appointed and qualified as the administrator of the estate of Eliza J. Robertson, deceased, and to exhibit claims, with the necessary vouchers, within six months after the date of the first publication of this notice to Claypool & Kober, attorneys for the said estate, at their office at 436 Burke Building, Seattle, Washington, the same being the place for the transaction of the business of the said estate, and to file the said claims with the clerk of the Superior Court of said county, together with proof of service or said claims will be forever barred.

Date of first publication Nov. 27th, 1917.

JOEL L. ROBERTSON,
Administrator of said Estate.
Claypool & Kober, Attorneys for said Estate, 436 Burke Building, Seattle, Washington.

IN THE SUPERIOR COURT OF the State of Washington for Clallam County.

C. W. Hoover, Plaintiff, vs. Margaret Hoover, Defendant. No. 3677, Summons for Publication.

The State of Washington to Margaret Hoover, Defendant:

You are hereby summoned to appear within sixty days after the date of the first publication of this summons, to-wit, within sixty days after the 27th day of November, 1917, and defend the above entitled action in the above entitled court, and answer the complaint of the plaintiff, and serve a copy of your answer upon the undersigned attorneys for plaintiff at their office below stated. In case of your failure so to do judgment will be rendered against you according to the demand of the complaint, which has been filed with the clerk of said court.

The object of this action is to obtain an absolute decree of divorce for the plaintiff against the defendant, upon the grounds of cruel treatment and abandonmet.

ROSE & LEWIS,
Attorneys for Plaintiff.
Office and Post Office address: 208 Kuppler Building, Port Angeles, Clallam County, Washington.

Date of first publication November 27, 1917.

NOTICE OF COLLECTION OF HIGHLAND IRRIGATION DISTRICT

Notice is hereby given that the assessment roll of the Highland Irrigation District has been placed in my hands for collection and if the total amount or 60% thereof is not paid on or before the 31st day of December, 1917, it will become delinquent and a penalty of 5% will be added thereto; if 60% is paid then it will not become delinquent until April 30.

HERBERT H. WOOD,
County Treasurer

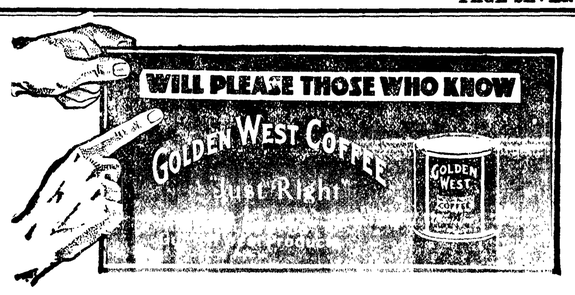

Filion Mill and Lumber Company

MANUFACTURERS OF AND DEALERS IN ROUGH AND DRESSED LUMBER, LATH, SHIPLAP, RUSTIC SIDING, PLAIN AND FANCY CASING, ETC.

THE BEST CEDAR SHINGLES MADE.
OFFICE AND MILL ON LINCOLN HEIGHTS.

IN THE SUPERIOR COURT OF The State of Washington, for Clallam County.

In the Matter of the Estate of William T. Belford, Deceased. No. 817.—Notice to Creditors.

Notice is hereby given by the undersigned, James Stewart, to the creditors of and all persons having claims against said deceased, that he was on the 7th day of November, 1917, duly appointed and qualified as Executor with the Will annexed of the Estate of William T. Belford, Deceased, and to exhibit said claims with the necessary vouchers within six months after the date of the first publication of this notice, to said Executor, at his office 105½ East Front Street, in Port Angeles, Washington, the same being the place for the transaction of the business of the estate, and to file said claims with the Clerk of the said Superior Court, together with proof of such service, or said claims will be forever barred.

Date of First Publication, Tuesday, November 13th, 1917.

JAMES STEWART,
Executor with the Will annexed of the Estate of William T. Belford, Deceased.

IN THE SUPERIOR COURT OF THE State of Washington, for Clallam County.

In the Matter of the Estate of H. W. Doty, Deceased. No. 815.—Notice to Creditors.

Notice is hereby given by the undersigned, Floyd W. Doty, to the creditors of and all persons having claims against said deceased, that he was on the 6th day of November, 1917, duly appointed and qualified as Administrator of the Estate of H. W. Doty, Deceased, and to exhibit said claims with the necessary vouchers within six months after the date of first publication of this notice, to James Stewart, Attorney for said Estate, at his office 105½ Front Street, in Port Angeles, Washington, the same being the place for the transaction of the business of the estate, and to file said claims with the Clerk of the said Superior Court, together with proof of such service, or said claims will be forever barred.

Date of First Publication, Tuesday, November 13th, 1917.

FLOYD W. DOTY,
Administrator of the Estate of H. W. Doty, Deceased.
JAMES STEWART,
Attorney for said Estate.

IN THE SUPERIOR COURT OF THE STATE OF WASHINGTON, FOR CLALLAM COUNTY. NO. 3658.

F. E. Ullstrom, Plaintiff, vs. Ida Ullstrom, Defendant. Summons by Publication.

The State of Washington, To the said Ida Ullstrom, Defendant:

You are hereby summoned to appear within sixty (60) days after the date of the first publication of this summons, to-wit: within sixty (60) days after the 6th day of November, 1917, and defend the above entitled action in the above entitled court, and answer the complaint of the plaintiff and serve a copy of your answer upon the undersigned attorney for plaintiff at his office below stated; and in case of your failure so to do, judgment will be rendered against you according to the demand of the complaint, which has been filed with the Clerk of said Court.

The object of this action is to dissolve the bonds of matrimony now existing between said plaintiff, F. E. Ullstrom and said defendant, Ida Ullstrom.

Date of First Publication, November 6th, 1917.

JAMES STEWART,
Attorney for Plaintiff.
Office and postoffice address: 105½ Front street, Port Angeles, Clallam County, Washington.

THE OLYMPIC-LEADER

Makes Clubbing Arrangement With

TheWashingtonFarmer

Offers Unusual Opportunity to Its Readers

AMONG our large circle of readers there are a great many who are interested directly or indirectly in fruit growing, dairying and other branches of farming. All of these naturally wish to keep in close touch with agricultural activities throughout the state; and to know about any fight which is being waged for the measures Washington farmers want and against all sorts of schemes that are detrimental to the people and agricultural interests of this state.

We have, therefore, made a special clubbing arrangement with THE WASHINGTON FARMER whereby any farmer or fruitgrower, who is one of our regular subscribers and who is not now a subscriber to THE WASHINGTON FARMER, will be entitled to receive THE WASHINGTON FARMER in combination with this paper at the same rate as for this paper alone.

This offer applies to all those who renew or extend their subscriptions as well as to all new subscribers. If you are interested directly or indirectly in Washington agriculture, do not miss this unusual opportunity, but send your order in now.

THE WASHINGTON FARMER is the one farm paper which is devoting itself exclusively to the farming activities and interests of Washington. It has a big organization gathering the news of importance to farmers, dairymen, fruitgrowers, stockraisers and poultrymen; and it has the backbone to attack wrongful methods and combinations and bad legislation, and support honest leaders and beneficial measures. We are confident that our readers will congratulate us on our being able to make this splendid and attractive clubbing offer.

208 PAPERS FOR $1.50; TWO FOR PRICE OF ONE.

The Olympic-Leader every week for one year and The Washington Farmer every week for three years, all for only $1.50. This is merely the price of The Olympic-Leader alone.

$1.50

SEATTLE STEAMERS

WEST BOUND		SS. Sol Duc Daily	SS. Utopia Sun.-Tue.-Thu	SS. Walaleale Mon. Wed.-FRI.
Lv	Seattle	12:00 Mid	10:30 P.M	10:30 P.M
"	Port Townsend	2:30 A.M	4:00 A.M	4:00 A.M
"	Port Williams		6:00 A.M	6:00 A.M
"	Dungeness		7:00 A.M	7:00 A.M
"	Port Angeles	7:00 A.M	9:00 A.M	9:00 A.M
Ar	Victoria	8:30 A.M		
Lv	Gettysburg *		11:15 A.M	.....
"	Twin *		11:45 A.M	.....
"	Pysht *		12:45 P.M	.....
"	Clallam Bay		2:15 P.M	2:15 P.M
Ar	Neah Bay		3:45 P.M	.....

EAST BOUND		SS. Sol Duc Daily	SS. Utopia Mon.-Wed.-Fri	SS. Walaleale Tue.-Thu-Sat
Lv	Neah Bay		6:00 P.M	.....
"	Clallam Bay		8:00 P.M.	4:00 P.M
"	Pysht *		.....	.....
"	Twin *		.....	.....
"	Gettysburg *		.....	.....
"	Victoria	10:30 A.M	.....	.....
"	Port Angeles	1:00 P.M	5:00 A.M	5:00 A.M
"	Dungeness	2:15 P.M	7:00 A.M	7:00 A.M
"	Port Williams	2:45 P.M	7:45 A.M	7:45 A.M
"	Port Townsend	4:30 P.M	10:00 A.M	10:00 A.M
Ar	Seattle	7:15 P.M	2:30 P.M	2:30 P.M

SS. Sol Duc goes as far as Port Angeles on Sundays but does not go through to Victoria.

* Indicates boat landings. Passengers for these points must make their own arrangements for landing and assume all risk and liability in making such landing. The steamer's passenger rate does not include boat landing charge.

PEOPLE'S WHARF COMPANY,
R. H. CALLARMAN, Agent. Phone 2

REXALL TOOTH PASTE

A perfect dentifice, cleans and whitens the teeth. Comes out flat on the brush.

Standard Price One Tube 25c This Sale Two Tubes **26c**

VIOLET DULCE TALCUM POWER

Standard Price 25c This Sale Two Cans for **26c**

3 DAYS ONLY---NEXT THURSDAY, FRIDAY, SATURDAY, DEC., 13,14,15

THE WAY WE DO IT

This sale was developed as an advertising plan by the United Drug Company, owned by 8,000 druggists. Rather than spend large sums of money in other ways to convince you of the merit of their goods, they are spending it on this sale in permitting us to sell you a full-sized package of high standard merchandise for 1c. It costs money to get new customers and the loss taken on this sale will be well spent if the goods please you.

A Novel Way to Advertise. Not a Cut Rate Sale

You buy an item at the regular price—then another item of the same kind for 1c. As an illustration: The standard price of Rexall Tooth Paste is 25c. You buy a tube at this price, and by paying 1c more, or 26c, you get two tubes. Every article in this sale is a high-class standard piece of merchandise, just the same as we sell you every day at regular prices, and have sold you for years.

GOOD STATIONERY

40c Cascade Linen Paper, 2 pounds 41c
4 Packages Linen Envelopes for 26c
50c Box Initial Stationery ....2 for 51c
40c Box Initial Stationery ....2 for 41c
35c Box Initial Correspondence Cards ....2 for 36c
35c Box Sorority Linen ....2 for 36c

BRUSHES AND SOAP

35c Tooth Brush ....2 for 36c
10c Hand Scrub Brush ....2 for 11c
75c Hair Brush ....2 for 76c
10c Cake Rexal Toilet Soap ....2 for 11c
10c Cake Harmony Floating Bath Soap ....2 for 11c
10c Cake Harmony Soap, assorted colors ....2 for 11c

TOILET ARTICLES

25c Rexall Cold Cream ....2 for 26c
25c Can Arbutus Talcum ....2 for 26c
50c Violet Dulce Vanishing Cream ....2 for 51c
50c Violet Dulce Cold Cream ....2 for 51c
25c Rexall Camphorated Cold Cream ....2 for 26c
50c Violet Dulce Face Powder ....2 for 51c
50c Alma Zada Complexion Powder ....2 for 51c
25c Violet Dulce Talcum Powder 2for 26c
35c Harmony Toilet Water ....2 for 36c
½ oz. Harmony Perfume, either Violet, Lilac, Lily of the Valley.1 oz. for 41c
Sweet Peas, Crabapple ½ oz. 40c ....1 oz. 41c
25c Bottle B & M Witch Hazel Cream..2 for 26c
50c Jar Harmony Cocoa Butter Cold Cream...2 for 51c

REXALL HOUSEHOLD REMEDIES

25c Bottle Cherry Bark Cough Syrup....2 for 26c
50c Bottle White Pine and Tar Cough Syrup....2 for 51c
30c Bottle Symonds Pure Ext. of Lemon....2 for 31c
25c Bottle Little Liver Pills....26c
50c Bottle Kidney Pills....51c
20c Box 5 -grain Aspirin Tablets ....2 doz. for 21c
25c Bottle Corn Solvent ....2 for 25c
25c Arnica Salve ....2 for 26c
25c Cold Tablets ....2 for 26c
05c Pkg. Ligget Chewing Gum ....2 for 06c

LORD BALTIMORE LINEN WRITING PAPER

A high grade white fabric finish Writing Paper, 24 sheets of paper and 24 Envelopes
Standard Price 25c—Sale Price, 2 Boxes 26c
to the package

OWL DRUG STORE

THE REXALL STORE

PORT ANGELES, WASH.

This is a cash sale. Parcel Post orders prepaid to any point in the county. No mail orders accepted if mailed later than Saturday the 15th. Many items not listed will be on sale. Right reserved to limit quantity sold to any one purchaser.

SIGNET HOT WATER BOTTLES

Full three-quart capacity, guaranteed for two years. Standard price, one bottle $2.00.
This Sale, Two Bottles....$2.01
$2.00 Signet Hot Water Bottle, 3-quart....2 for $2.01
$1.75 Symbol Fountain Syringe....2 for $1.76
25c Ear and Ulcer Syringe....2 for 26c
05c Stork Nipple ....2 for 06c

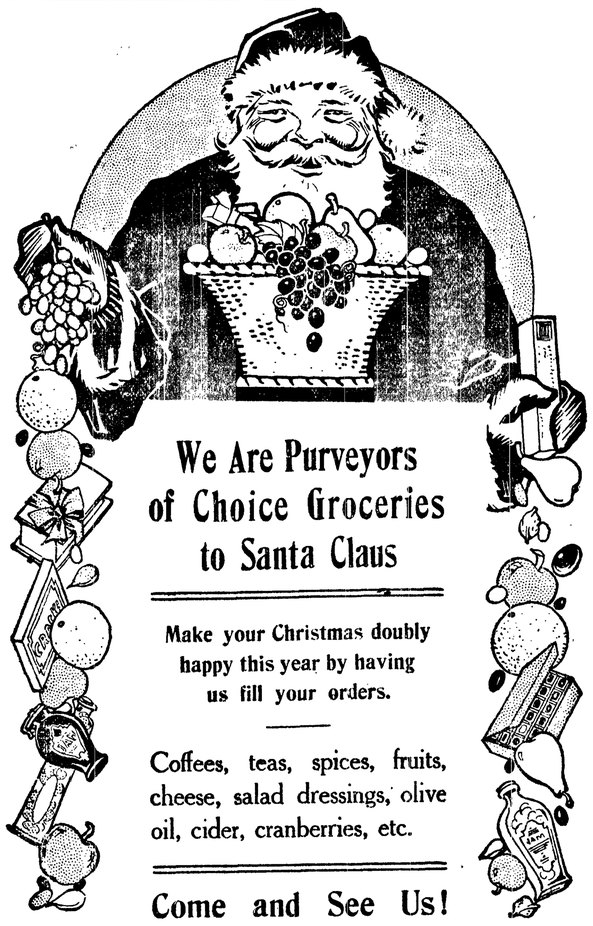

We Are Purveyors of Choice Groceries to Santa Claus

Make your Christmas doubly happy this year by having us fill your orders.

Coffees, teas, spices, fruits, cheese, salad dressings, olive oil, cider, cranberries, etc.

Come and See Us!

about your Christmas Treats for schools, churches and social clubs. We will make special prices to you on Candy, Nuts, Fruits and Popcorn.

Wolten Grocery Co.

PHONE 5

SECRETARY DANIELS TELLS OF THE PART OF THE NAVY IN THE WAR

WASHINGTON, D. C., Dec. 11.—Secretary of the Navy Daniels, in his annual report made public today, says:

"Since April 6 the navy of the United States has been undergoing the test of war. While I may not, therefore, speak in detail of the greater naval operations since that date, it may be stated that the record is one of increasing power, of developing resourcefulness, and of cooperative achievement which the American people may well survey with national pride. The spirit of the navy of to-day was tersely expressed by a young officer, the senior in command of our first flotilla of destroyers sent abroad to combat the submarine menace. When asked by the English admiral, upon arrival of the ships in England, when they would be ready, the American officer answered, "We are ready now." This was not the language of boasting. It was the prophecy and pledge of our service with those fighting in a common cause. In the trying months that have followed the readiness and fitness of our men and ships have been tested and established amid perils more insidious and baffling than those that ever before confronted a nation at war. During peaceful years the navy has been quietly but steadily perfecting itself to meet the time of war. How adequate was its preparation, how efficient its personnel, how competent its machinery to carry on the multitudinous activities of war time could only be surmised and estimated. Now the hour for which it has been preparing has arrived. Our sword is drawn, and no one will dispute that the blade is keen and free from rust and its temper true. Although the naval activities in this war have been largely confined to the extermination of the submarine, our navy has been called on to do much more than the public realizes, and in no case and in no way has it so far been found wanting either in material or personnel.

"The declaration of war found many naval dispositions already made in anticipation of possible developments. No ships had been sent abroad, but when we began to arm merchant ships, a distinguished officer, with a small staff, was on the other side of the Atlantic, available for consultation as to general operations and ready to take charge of any force to be sent.

"The United States soon assumed its part in the anti-submarine operations being conducted in European waters. On April 16 six destroyers were directed to be prepared for prolonged distant service, and they sailed for European waters on the 24th. Since that date other vessels of various types have been dispatched from time to time and are rendering constant and useful service. How important and valuable that service is will be the subject of reports when victory is celebrated.

ITALIANS REPULSE ALL TEUTON ATTEMPTS

ROME, Dec. 11.—Complete repulse of all attempts by the enemy to recapture the Agenzia and Seuliani positions are officially reported. The victorious Italians have captured many Teutons and the enemy casualties are heavy.

NOTICE TO CREDITORS

IN THE SUPERIOR COURT OF THE State of Washington, in and for Clallam County.
In the matter of the estate of Ludrig Haaland, deceased.

Notice is hereby given that letters of adminstraton on the estate of Ludrig Haaland, deceased, were granted to the undersigned on the 2nd day of Dec., 1917, by the Superior Court of the State of Washington, for Clallam County.

Notice is hereby given to the creditors of, and all persons having claims against the said deceased, to exhibit them to him for allowance, with the necessary vouchers at 16 Aldwell Bldg., Port Angeles, Washington, the same being the place for the transaction of the business of said estate within one year after the date of this notice or they will be forever barred.

Dated this 8th day of Dec., 1917.

ANDREW SEVERYNS,
Administrator of the estate of Ludrig Haaland, deceased.
First publication Dec. 11, 1917.

IN THE SUPERIOR COURT OF THE State of Washington, in and for Clallam County. (In probate).
In the matter of the estate of Henry McGerr, deceased. Order.

This cause coming on regularly for hearing this day upon the Petition of Thomas McGerr, showing his doings as executor of said estate, and after examining the petition and the record in said cause the Court finds that the estate is ready to be closed, and that the business of the estate is practically finished.

WHEREFORE, IT IS BY THE COURT ORDERED that all persons interested in the estate of said deceased be and they are hereby ordered and directed to appear in the Court Room of this Court, at the Court House in Port Angeles, in said County and State, on Thursday, the 17th day of January, A. D., 1917, at the hour of 9 o'clock A. M. of said date and show cause, if any there be, why the Court should not proceed to settle said account and make a final distribution of the residue of the property belonging to said estate to the persons entitled thereto under the will.

IT IS FURTHER ORDERED that a copy of this order be published in the Olympic Leader for a period of four successive weeks prior to the time of hearing and that a copy of it be posted in three public places in said County.

Dated this 6th day of December, A. D., 1917.

JOHN R. RALSTON,
Judge.

IN THE SUPERIOR COURT OF THE State of Washington, in and for the County of Clallam. (In Probate).
In the matter of the estate of Henry T. Pridham, deceased. Notice of sale of real estate and call for bids.

Notice is hereby given that under and by virtue of an order of the Superior Court of the State of Washington in and for Clallam County, made and entered on the 6th day of December, 1917, I will sell at private sale the following described real estate, to-wit:

Lots 1 to 12 inclusive, Block 17 of Syndicate Second Addition to Port Angeles.

Lots 1 to 17 inclusive and Lots 26 to 40 inclusive in Block 2, Grandview Addition to Port Angeles.

Lot 18, Block 238, Townsite of Port Angeles; Lot 5, Block 328, Townsite of Port Angeles; Lot 8, Block 74, Townsite of Port Angeles.

Lot 10, Block 16, Puget Sound Co-operative Colony Subdivision of Townsite of Port Angeles.

North half Block 1, Lawrence Second Addition to Port Angeles.

Lot 3 and the E½ of Lot 4 in Block 5, of Puget Sound Co-operative Colony Subdivision to Townsite of Port Angeles.

Lots 8 to 14, inclusive, Block 7; Lots 40 to 47, inclusive, Block 3; all in McGills Addition to Port Angeles.

Lots 24, 28, 40, 41, 43 of Block "E"; Lots 35, 36, in Block "D"; Lots 19 in Block "E"; Lots 9, 19, 22, 42, 44, 46, in Block "F"; Lots 47 in Block "H", all in Auckland Addition to Port Angeles.

Lots 1 to 8 inclusive, Block 2; Lots 10, 19, 20, 21, 22, 28, 29, 30, 31, 32, 35, 36, Block 2; Lots 1, 2, 3, 11, 12, 18, 19, 20, 21, 22, 27, 28, 29, 32, Block 3; Lots 5, 6, 7, 8, 11 to 20 inclusive, 22, 24 to 34 inclusive, 36 to 43 inclusive in Block 6, all in Chandlers Addition to Port Angeles.

Instructions for Bidders.

Bids are to be in writing and filed with the clerk of the Superior Court of the State of Washington for Clallam County, at Port Angeles, Washington. The party bidding may bid on the whole or any part thereof, but the bid must state the amount bid for each parcel or tract above listed, sought t obe purchased, the amount bid being set opposite each separate description or descriptions.

All bids will be opened on the 17th day of January, 1918, at the hour of 9 o'clock A. M., of said date.

Any party desiring forms upon which to make bids may procure the same by applying at the office for the transaction of the business of this estate at 16 Aldwell Bldg., Port Angeles, Washington.

This administrator reserves the right to reject any or all bids.

Dated this 9th day of December, 1917.

S. I. KEYES,
Administrator of the Estate of Henry Pridham, deceased.

IN THE SUPERIOR COURT OF THE State of Washington for Clallam County.
Mrs. John D. Hagadorn, a widow, and Charles H. Hagadorn, a bachelor, Plaintiffs, vs. Steven C. Manausa, and Maggie Manausa, husband and wife; Sherman P. Parker, and Mable Parker, husband and wife, et al., Defendants.
Cause No. 3644. Notice of Sheriff's sale of real estate. Under special execution.

Under and by virtue of a special execution issued out of and under the seal of the Superor Court of the State of Washington, in and for said County, on the 8th day of December, 1917, upon a judgment rendered in said Court on the 4th day of December, 1917, in favor of Mrs. John D. Hagadorn, a widow, and Charles H. Hagadorn, a bachelor, and against Steven C. Manausa and Maggie Manausa, husband and wife, and Sherman P. Parker and Mable Parker, husband and wife for the sum of nine hundred and fifty-four and 48-100 dollars ($954.48), together with attorney's fees, interest, costs and increased costs, and to me directed and delivered, commanding me to sell the following described property to satisfy said judgment, to-wit:

Lot Nine (9) of Section Twelve (12), Township Twenty-eight (28), North of Range Fifteen (15), West of Willamette Meridian, containing seventeen acres and twenty-hundredths of an acre, according to Government Survey, and all of Lot Seven (7), in Section Twelve (12), Township Twenty-eight (28), North of Range Fifteen (15), West of Willamette Meridian, containing forty-three and one-half acres, more or less, situate in Clallam County, State of Washington.

Notice is hereby given that on Saturday, the 12th day of January, 1918, at 10 o'clock in the forenoon of said day, I will sell the above described property, or so much thereof as may be necessary to satisfy said judgment, together with attorney's fees, interest, costs and increased costs, in a amounting to the sum of nine hundred and ninety-two and 03-100 dollars ($992.03).

Said sale will take place at the front door of the Court House at Port Angeles, in said County and State, and will be at public auction, for cash in hand to the highest and best bidder.

Dated at Port Angeles, Wash., this 10th day of December, 1917.

HARRY C. BISHOP,
Sheriff of said County.
JAMES STEWART,
Attorney for Plaintiffs.
Date of first publication, December 11th, 1917.